Area Craft Fairs, Bazaars, Festivals, Auctions, Rummage, Flea Markets & Tag Sales

TAG SALES
Garage, Rummage, Estate Sales, Flea Market

NORTH HAVEN

TAG SALE: Sat., May 9, 9am-12 noon, 116 Sackett Pt. Road, North Haven. Lenox china, Lenox crystal, stemware for 8, antique lamps, crystal items, women's medium clothes, leather jackets, cashmere coat, Vidal Sassoon faux fur jacket, rain coats.

Craft/Vendor Fairs

NORTH HAVEN

FAITH UNITED METHODIST CHURCH, located at 81 Clintonville Road (Rt. 22), North Haven, will hold its **Annual Spring Fair** on **Sat., May 9th,** from 8:30am-2pm, Rain or Shine. This popular event will feature a Silent Auction offering more than 75 gift certificates and products from a wide variety of local businesses, a plant sale showcasing an assortment of annuals in hanging baskets, vegetables, herbs and flowers, beautiful handcrafted items created by members of our church Craft Group, handmade quilts, a Tag Sale Room, a Cookie Walk, Farmer's Market items and homemade bake goods. Crafters and new product vendors will showcase one-of-a kind items for purchase. Breakfast sandwiches and lunch will be sold at the event. We will also be selling our homemade Chicken Pot Pie that is ready to go from our freezer to your oven. Come early for the best selection. This is primarily a cash sale event.

THE NORTH HAVEN GARDEN CLUB Annual May Market Fundraiser Fair will be held on **Sat., May 9th,** from 9am-12 noon, rain or shine at North Haven Parks & Rec, 7 Linsley St., North Haven, across from the Police Station. This is the North Haven Garden Club's primary fundraiser. The funds from this sale pay for our programs, committee budgets, educational scholarships, and beautification projects. Featuring extraordinary perennials, most hand-dug from members' gardens, herbs, tomato plants, annuals, geraniums and flowering hanging baskets. Over 30 vendors selling creative crafts, baked goods, birdhouses, Pampered Chef, Rays Raw Honey, and many more. There's something for everyone.

Crafters/Vendors Wanted

NORTH HAVEN

THE NORTH HAVEN CONGREGATIONAL CHURCH WOMEN'S FELLOWSHIP Craft & Tag Sale will be held on **Sat., May 9th,** from 9am-2pm, at 28 Church St., North Haven. Outside spaces $30 and limited indoor spaces $35 with table and chair, are available. The Connecticut Record Club and Tupperware in addition to personal tag sales and the Women's Fellowship tag sale will be there. Please contact the Church Office, (203) 239-5691 if you are interested in reserving space. Set up starts at 7:30am. Bring your own table and chair for outside spaces. No rain date. Morning Coffee & will be available and lunch will be sold from 11am-1pm. All are welcome!

Tag Sales & Thrift Shops

NORTH HAVEN

MONTOWESE BAPTIST CHURCH BLESSINGS THRIFT SHOP at 201 Quinnipiac Ave., North Haven, welcomes you to Spring. All April, we'll be making our switch over to summer clothing soon, so take advantage of April's sale. All clothing UNDER $5.00 is just $1.00. This is for men, women & children. There is a lot to choose from in the children's room. Now is the time to shop winter. Thanks to all you wonderful friends, we always seem to have something new for you to check out throughout the shop. Be blessed each day, be mindful not leaving over-sized donations by our door. Hours to shop or donate are Friday and Saturday 10am to 2pm.

NORTHFORD/NORTH BRANFORD

THE GREATER NEW HAVEN CAT PROJECT (GNHCP), INC. is excited to host its annual **Tag Sale** fundraiser on **Sat., May 16th,** from 9am-3pm at the GNHCP Center, located at 1874 Middletown Ave., Northford. Whether you're searching for unique gifts, home essentials, or something just for fun, you're bound to discover fabulous finds and paw-some deals—all while supporting local cats in need! **We are currently accepting donations of the following:** Household and kitchen items, small appliances, small electronics (in good working condition), non-upholstered furniture, collectibles, jewelry, gardening and outdoor furniture, children's toys/games, and tools. **Donation drop-off days are Saturday 5/2, Sunday 5/3, Saturday 5/9, all between 12 noon-4pm at the GNHCP Center.** The scheduled rain date is Sunday, May 17th. For more information, contact gnhcp1@gnhcp.org or call (203) 782-2287.

Plant & Flower Sales
Sponsored by local non-profit organizations

THE GARDEN CLUB OF WOODBRIDGE is sponsoring a **Plant Sale** on **Sat., May 30th,** from 10am-2pm, outside the Woodbridge Town Library, 10 Newton Rd. (in the grove). House plants, perennials, annuals, and garden books will be for sale. A delicious bake sale will be ongoing. The Woodbridge Town Library will also be hosting a children's craft event at the same time as the plant sale.

all about kids

Sunny Side Up
Early Care Learning Center
Visit our website at www.sunnysideupearlycare.com
76 Maple Ave., North Haven (203)239-7395
Select Openings for 3 & 4 Year olds Available



Reading books, using extension props, learning made fun, sunny side is the tops!
PreK openings. Call for a tour!

LAUREL OAKS ADVENTIST SCHOOL
14 West Shepard Ave, Hamden
Christian Education
Now enrolling Pre-K to 8th grade for the Fall
Christ Centered Curriculum
203-248-3251
Mrs.viniczay@loas.info
hamdenct.adventistschoolconnect.org

The Greater N.H. Cat Project, Inc.

Yes, You Can Talk to Animals

The Greater New Haven Cat Project (GNHCP), Inc. presents: Yes, You Can Talk to Animals - The Basics of Animal Communication from Your Pet's Perspective, with Donna Velardi, Certified Animal Massage Therapist & Communicator. She will discuss techniques of animal communication and the "do's" and "don'ts.

The event will take place on **Saturday, May 2,** from 1-3pm at GNHCP Center, 1874 Middletown Ave., Northford.

Admission: $25 (includes one-on-one brief photo reading of a current or past pet).

Tickets can be purchased at gnhcp.org/communication or at the door.

All proceeds support GNHCP's mission to care for stray, abandoned, and feral cats in the Greater New Haven area.

Mother's Day Fundraiser

Mother's Day is just around the corner, and The Greater New Haven Cat Project, Inc. (GNHCP) wants to help you show appreciation to the mothers in your life, all while helping support our feline moms and their kittens!

For a $20 donation, GNHCP will mail a beautifully designed card directly to your chosen recipient. **Orders are open now through May 1, and cards will be mailed on May 2 to ensure delivery before Mother's Day on May 10.** Please be sure to enter your recipient's correct shipping address at checkout, and we'll take care of the rest!

To order your cards or learn more, please visit: www.gnhcp.org/mothersday.

For more information, contact gnhcp1@gnhcp.org or call (203) 782-2287.

The Great Give® 2026

The Greater New Haven Cat Project, Inc. (GNHCP) is proud to participate in The Great Give® 2026, a 36-hour online fundraiser on **May 6-7.** Every dollar raised helps GNHCP provide vital care, medical treatment, and loving homes for stray and abandoned cats.

Through matching funds and prize incentives, The Great Give makes your donation go even further, maximizing its impact on vulnerable cats in our community.

Make your gift count! Visit www.thegreatgive.org on **May 6-7** to support GNHCP and help us save even more lives.

For more information, contact gnhcp1@gnhcp.org or call (203) 782-2287.

Buying Gold, Silver, Fashion & Costume Jewelry

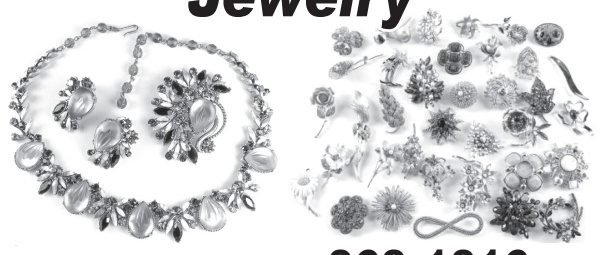

Call Jude (203) 868-1816

WANTED TO BUY:
Antiques & Collectibles, furniture, jewelry, silver, toys, advertising items, old signs, doorstops, garden items, fishing, military, clocks, Hummels & Lladró, linen, pottery, glass, etc.
Clean Out Services
(203) 641-0307 Northford

WANTED TO BUY

GRASSY HILL AUCTIONS, an Estate Sale, Liquidation, Attic & Basement Cleanout Company is Always Buying and providing services all over Connecticut. These are just a FEW of the things we are looking for: Antiques, Collectibles, Old/ Vintage Toys, Musical Instruments (Saxophones, Trumpets, Violins, Flutes, Clarinets, Trombone & SO MUCH MORE) Advertising Items, Wristwatches (Broken or Not), Pocket Watches, Tools (Machinist, Woodworking, & MORE) Doorstops, Clocks, Oil Paintings, Old Signs, Old Photographs, Old Postcards, Brewery Items, Hunting & Fishing, PEZ Dispensers, Costume Jewelry, Broken Jewelry, Gold & Silver Jewelry, Gold & Silver Coins, Military Items, Swords & Bayonets, Helmets & Patches, Medals & Uniforms, Pocket Knives, Lighters & Pipes, Fountain Pens, Mechanical Pencils, Fraternal Order Items, Religious Items, Industrial Items, Winchester Items, Sikorsky Items, Pratt & Whitney Items, Colt Items, Native American Items, Vintage Electronics, Slot Cars, Toy Trucks, Matchbox & Hotwheels, Barbie's, Folk Art, Statues, Bronzes, Trains, Cameras, Mid Century Modern Furniture, Straight Razors, Shaving Items, Political Items, Comic Books, Sports Cards & Autographs…& THE LIST GOES ON! So please give us a call at your earliest convince. **Grassy Hill Auctions (203) 868-1816; GrassyHill Auctions.com**

Golf Tournaments Spring/Summer 2026

SHABC GOLF TOURNAMENT: Tuesday, May 12th at Racebrook Country Club, Orange. 7am Registration, 8:30am Shotgun Start. $225 per Golfer. All proceeds are helping the Sacred Heart Academy's athletics and newly created Booster Club. Sponsorship Opportunities: $200 Heart to Heart sponsor - 1 Tee Sign. $1,000 Excelsior sponsor-4 Golfers + 1 Tee Sign. $2,000 The Mount sponsor - Large banner displayed at the event, 4 Golfers, 40 Raffle tickets per player, Lunch sponsor. Other Sponsorship Opportunities: Putting Contest $1,000; Closest to Pin $1,000; Longest Drive $1,000; Cart Sponsor $1,000. Signage on the course and acknowledgement throughout the event. All additional donations for "Friends of the Booster Club" are welcome and very much appreciated! For more information, contact Brian Coughlin, (203) 215-5821 or Jeff Haag, (203) 410-4125. Instagram @SHA.Athletic.Booster.Club

SAVE THE DATE! On **Sat., June 6th,** starting at 11am, the **Northford-North Branford Women's Club** will hold a **Charity Golf Tournament** at Twin Lakes Golf Course.

Scheduled Bus Trips

MOHEGAN SUN CASINO: Monday, May 18th. Pick up at Miller Library, Hamden at 8:30am, leaving the Casino at 3:30pm. Cost is $35. **All proceeds go to Abandoned Animals, Inc.** Please call Arlene at (203) 248-8936 for information and reservations.

Community Tag Sale and Car Show

North Haven High School's Student Council and Class of 2028 are hosting a Community Tag Sale and Car Show on Sun., May 17 at the North Haven High School parking lot, from 10am-2pm. Join us for treasures, cars, food, music and fun!

To receive registration information for both events, contact Beth O'Keefe at: okeefe.elizabeth@northhavenschools.org.