# BUSINESS SERVICES

Call (203) 239-5404
Concerning Rates & Discounts

BUSINESS SERVICES


**AFFORDABLE LANDSCAPING & TREE SERVICES, LLC.**

WE ARE AFFORDABLE AT ANY HEIGHT!

**STORM DAMAGE CLEANUP 24 Hour Service**

TREE REMOVAL



**TREE REMOVAL**
- 60 ft Bucket Truck
- Expert Tree Climbing
- Hazardous Tree Removal
- 24 Hour Storm Service

**STUMP GRINDING**

TREE REMOVAL SPIDER

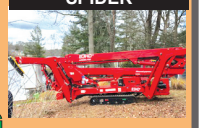

**MASONRY**
- Sidewalks, Patios, & Walkways
- Retaining Walls

BACKHOE SERVICE

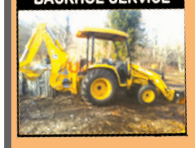

**BACKHOE SERVICE & EXCAVATION**
- Brush Cleanup
- Drainage Systems
- Land Clearing

VINYL SIDING



NEW ROOF INSTALL



- New Windows
- Interior Remodeling

STUMPGRINDING



**DUMPSTER RENTALS**

USE THIS AD TO RECEIVE
10% OFF YOUR TOTAL SERVICE!

Mario Elcuri
Lic.# HIC 0624234

(203) 287-8894
Cell (203) 214-9216

FULLY INSURED • FREE ESTIMATES

www.affordablelandscapingandtreellc.com



**AURORA LANDSCAPING & TREE REMOVAL, LLC**

**LANDSCAPE & TREE INSTALLATION/REMOVAL**

- Brush Removal
- Lawn Renovation
- Decorative Stone & Mulching
- Hydro-Seeding • Sodding
- New Lawn Installation
- Backhoe Service
- Shrub Removal
- Seeding • New Plantings
- BUCKET TRUCK/ CRANE/CLIMBING
- Stump Grinding
- Chipping
- Lot Clearing
- Tree & Shrub Installation
- Storm Damage Clean-ups
- Owner on Every Job

EXCAVATION • Grading • Trenching • Concrete
DEMOLITION • Sheds • Decks • Garages • Pools

*FREE ESTIMATES • INSURED*
*Commercial, Residential and Condominiums*
Established 1986
*Owner on Every Job*

(203) 619-2301

Contractor's Lic. #558031 | Major Credit Cards Accepted



Jacuzzi® Bath Remodel

Safety. Style. Stress-Free Installation.

CALL NOW
1.888.519.4720

SPECIAL OFFER
Waiving All Installation Costs!

Add'l terms apply. Offer subject to change and vary by dealer. Expires 12/27/26.





**DTS**

*Specializing in*
**Tree & Stump Removal**

Tree Trimming
Tree Climbing
75 ft. Bucket Truck

10% OFF Mention This Ad

Senior Citizen Discounts



**DeNisi Tree Service, LLC**

Call Bob DeNisi for Free Estimate
203-288-5118

Owner operated • Careful / Safe job completion
Licensed Arborist #62724 • Hamden, CT


## PLUMBING & HEATING

***WALLINGFORD PLUMBING & HEATING:*** Water Heater Specials - 40 gallon gas $1,350; 50 gallon electric $1,100. Prompt service on all repairs and new installations. Water heaters, boilers. Free estimates. Licensed and insured. (203) 269-6175. Lic. #280395.

## POOL & SHED REMOVALS

***POOL & SHED REMOVALS:*** Above ground, Inground Pool Removal. Removal of Sheds, Decks and Garages. Owner on every job. Fully insured. Member of BBB. Free estimates. Call (203) 619-2301.

## POWER WASHING

***WE SHOW UP:*** Wash mildew dirt from house. fence, patio, walkway, roof washing (remove lichen & black stains). Other home maintenance jobs. Fully insured. **John,** (203) 410-0587.

## PROFESSIONAL LANDSCAPE & DRAINAGE CONSULTATIONS

***PROFESSIONAL LANDSCAPE & DRAINAGE CONSULTATIONS:*** **TJB-INC** offers to bring our 50+ years of experience to your door with a unique service called **"Hour With A Pro"**. You get a non-biased expert, not a salesman, to answer any questions pertaining to our fields of expertise as well as guidelines to a DIY, or professional solution(s). If DIY isn't your thing, our expert can make recommendations of local professionals to give you worry-free solutions. This service saves you needless hours watching YouTube and provides personal guidance relevant to your property. For advice pertaining to Drainage, Turf Care, Landscape Design, Hardscapes, or Arboriculture, call **TJB-INC** first, and get professional education/solutions about your concerns. Locally, this service costs $165.00 for the hour. **TJB-INC** is in Hamden at 12 Crest Way (off Sherman Avenue). We invite you to come by and visit our outdoor Display Gardens & Ponds or visit **www.TJB-INC.com** to learn more about our company. Please read our online reviews to see how others have benefited from our unique & personalized service. To schedule an on-site consultation, call us at 203-288-3711 or email **tjb@TJB-INC.com**

## ROOFING

***CHAMPION CO. ROOFING, LLC:*** Flat roofs, shingles, slate, gutters, chimneys, all type repairs. Over 40 years experience. License #0629828. (203) 777-4183.

## SMALL ENGINE REPAIR

***2-CYCLE & 4-CYCLE ENGINES,*** Lawn mowers, Chainsaws and many more. Pickup/delivery available. Sales also located in Wallingford, (475) 201-9001.

## TREE SERVICES/REMOVAL

***NO JOB TOO SMALL, NO TREE TOO TALL.*** Free tree and yard evaluation by **Arborist Woody Harding,** serving North Haven for 20 years. 24/7 storm team. (203) 824-0000. woody@stumpbuster.com

***EXPERT TREE REMOVAL:*** Tree removal, chipping, lots cleared, stump removal. Tree climbing experts. Free estimates, fully insured. **Steve McLean,** (203) 248-7326, (203) 506-4655.

## WANTED TO BUY

***WANTED: OLD FURNITURE,*** Collectibles, glassware, pottery, silver, linens, jewelry, toys, frames. Anything old or unusual. Call (203) 641-0307.

## BUSINESS SERVICE CLASSIFIED ADS

**Your business belongs in the Business Service Section of the Advisor - a complete listing that is easy to locate and read**

| | | |
|---|---|---|
| **1 Week** | 20 words ..... | **$10.00** each week |
| **2 Weeks** | 20 words ..... | **$8.75** each week |
| **3 Weeks** | 20 words ..... | **$8.25** each week |
| **4 Weeks** | 20 words ..... | **$8.00** each week |

~ 10¢ PER WORD OVER 20 WORDS ~


LeafFilter® GUTTER PROTECTION

Save up to 35%* Super Summer Sale

**HELLO SUNSHINE**

Goodbye Clogged Gutters

Upgrade your gutters this summer!
LeafFilter blocks out common debris.

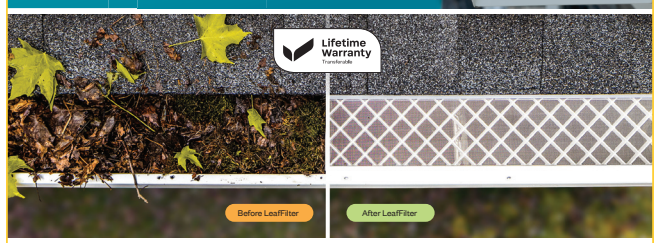


Save up-to*
**35% Off**
+ Free gutter inspection, quote good for 1 year Promo code: 285
Call 1-844-459-2313

*Promotional offer includes 25% off plus an additional 10% off for qualified veterans and/or seniors. Cannot be combined with other offers. See representative for full warranty details. AR 36920925, AZ ROC 344027, CA 1035795, CT HIC0671520, DC 4.0222E+11, FL CBC056978, IA C127230, ID RCE-59604, LA 559544, MA 212292, MD MHIC111225, HIC164488, MI 262300331, 262300330, 262300329, 262300328, 262300318, 262300173, MN IR810524, MT 2661922, ND 47304, NE 50145-24, 50145-23, NJ 13VH13285000, NM 408693, NV 86990, OR 218294, PA PA179643, RI GC-41354, TN 10981, UT 10783658-5501, VA 2705169445, VT 174.000871, WA LEAFFLH-763PG, WI No.537-DCFRR WV WV056912. **Promotion exp: 8/31/2026.**


# ACADEMIC Excellence

## Wallingford Resident Placed on CSC Academic All-District Team

Kutztown University placed six student-athletes on the 2025-26 College Sports Communicators Academic All-District Women's Track and Field/Cross Country team, including Lizzie Brown (Wallingford/Mark T. Sheehan).

The CSC Academic All-District teams honor the nation's top student-athletes for their combined academic and athletic performance. Nominees must have reached sophomore status both academically and athletically, while maintaining a 3.50 cumulative grade point average. Student-athletes must also meet sport-specific eligibility.

## GRADUATES

### University of Tampa

University of Tampa hosted its 162nd Commencement on May 9th. The following graduates from the local area are as follows:

**Hamden:** Zachary Gross, BS in Marketing.

**Wallingford:** Olivia Cella, BA in Psychology; Ava Orozco, BS in Criminology and Criminal Justice.

## DEAN'S LIST

### St. Olaf College

**Hamden** resident, Eleanor Lee, a Music major at St. Olaf College, has been named to the Spring 2026 Dean's List for academic excellence.

### Clark University

Clark University announces students named to the Spring 2026 Dean's List.

**North Haven:** Hannah G. Leamon, first honors.

**Wallingford:** Miles Nolan Bell, first honors; Imani A. Taylor, first honors.

### Plymouth State Univ.

The following local area students have been named to the Plymouth State University Dean's List for the Spring 2026 semester:

**North Haven:** Erin Malone.

**Wallingford:** Emma Talon.

### Worcester Polytechnic Institute (WPI)

Worcester Polytechnic Institute (WPI) has announced the university's Dean's List for academic excellence for the Spring 2026 semester. The following local area students were recognized:

**Hamden:** Harper Irwin, '29, Architectural Engineering.

**Northford:** Makenna Stone, '26, Mechanical Engineering.

**North Haven:** Jake Cieniawa, '26, Chemistry; Paola Frunzio, '26, Computer Science and Physics; Zoey LoPresti, '26, Mechanical Engineering; Jonathan Mei, '28, Computer Science; Joseph Peretore, '29, Mechanical Engineering; Bryce Petersen, '27, Mechanical Engineering and Robotics.

**Wallingford:** Ryan Cohen, '27, Chemistry; Katelle Colvin, '28, Biomedical Engineering; Khang Diep, '27, Robotics Engineering.

### Roger Williams Univ.

Select students have been named to the Spring 2026 Dean's List at Roger Williams University in Bristol, RI, including several local area residents.

**Hamden:** Faith Kerr, Molly Schmitz.

**Northford:** Tanner Izzo.

**North Haven:** James Napolitano.

**Wallingford:** Kate Connery, Giana Pye.

### Hamilton College

The following local residents were named to the Dean's List at Hamilton College for the Spring 2026 semester:

**Hamden:** Quinn Zurolo, a rising senior majoring in Biology, is a graduate of Hamden High School.

**Wallingford:** Hadley Rogers, a May graduate, majored in Psychology.

### Bates College

**Hamden** resident, Caroline McCarthy was named to the Dean's List at Bates College for the Winter semester ending in May 2026.

McCarthy is majoring in English and Hispanic Studies at Bates.

➡*Academics continued on next page*➡