BUSINESS SERVICES

Call (203) 239-5404
Concerning Rates & Discounts

BUSINESS SERVICES

SPECIALIZING IN
RESIDENTIAL TREE REMOVAL

- STUMP GRINDING
- WOOD SPLITTING
- FIREWOOD
- FULLY INSURED

CUT-RITE TREE REMOVAL LLC

203-281-5516 203-996-9074

Mike's Landscaping & Tree Service, LLC

RESIDENTIAL & COMMERCIAL

- Property Maintenance
- Fall Clean-up
- Masonry & Retaining Walls
- Stonework
- Sidewalks/Patios
- Drainage • Pot Holes

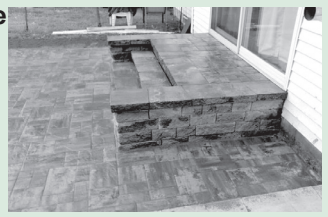



- Tree Services
- Hydroseeding
- Planting
- Mulch
- Edging
- Hedge Trimming

Free Estimates 203-676-7181 Fully Licensed & Insured

mikeslawncarelandscaping.com

SunSetter America's #1 Awning

SAVE $350 when you transform your patio into an outdoor oasis.



Call 1-844-986-3261 now to SAVE $350 TODAY!

- **Instant shade** at the touch of a button.
- Enjoy more **quality time** with family and friends.
- Up to **10-Year Limited Warranty.**

Jacuzzi Bath Remodel

Safety. Style. Stress-Free Installation.

CALL NOW 1.888.519.4720

SPECIAL OFFER
Waiving All Installation Costs!

Add'l terms apply. Offer subject to change and vary by dealer. Expires 12/27/26.



DAVE MILLER PLUMBING

Residential • Commercial

All Types of Plumbing

All Types of Heating, Boilers, On Demand Hot Water Heaters & Drain Cleaning

No Job Too Big or Small!

Cell 203-410-9323

CT Lic. 0285403-P1

ROOFING

FINE WORK HOME IMPROVEMENT is a local contractor with 30+ years experience. We do roofing, chimney & siding repairs, gutters, windows, doors and much more. CT License #558904 and fully insured. Call **Dan** for a free estimate, (203) 265-4674.

CHAMPION CO. ROOFING, LLC: Flat roofs, shingles, slate, gutters, chimneys, all type repairs. Over 40 years experience. License #0629828. (203) 777-4183.

SMALL ENGINE REPAIR

2-CYCLE & 4-CYCLE ENGINES, Lawn mowers, Chainsaws and many more. Pickup/delivery available. Sales also located in Wallingford, (475) 201-9001.

TREE SERVICES/REMOVAL

NO JOB TOO SMALL, NO TREE TOO TALL. Free tree and yard evaluation by **Arborist Woody Harding,** serving North Haven for 20 years. 24/7 storm team. (203) 824-0000. woody@stumpbuster.com

EXPERT TREE REMOVAL: Tree removal, chipping, lots cleared, stump removal. Tree climbing experts. Free estimates, fully insured. **Steve McLean,** (203) 248-7326, (203) 506-4655.

PROFESSIONAL MASTER LANDSCAPING - TREE REMOVAL SERVICE, LLC: Professional expert climber. Hedge and tree trimming and removal. Bucket truck. Fully insured. **Eddie Galvez,** (203) 393-5673.

WANTED TO BUY

WANTED: OLD FURNITURE, Collectibles, glassware, pottery, silver, linens, jewelry, toys, frames. Anything old or unusual. Call (203) 641-0307.

DONATE YOUR

PARTNERSHIPS CENTER FOR ADULT DAYCARE, INC.



USED VEHICLES

RUNNING OR NOT And get a Tax Deduction

TO PARTNERSHIP CENTER FOR ADULT DAY CARE
Call Toll Free (have title with you)
1 (877) CARS-4-US Ext.1089
Cars, Boats, Trucks, RV's Motorcycles, Snowmobiles, Vans, Jet-skis, Motor-homes, and even Buses

SKYWAY Restoration LLC

Residential ROOFING Professionals

0% Financing for 18 Months (upon approval)

Hire us for FALL 2025 & Lock Into Our Great Prices! NO Up Front Costs

(Call for Details)

* Roofing * Siding
* Skylights * Gutters
* Windows * Doors

GAF CERTIFIED Installer

Preferred Owens Corning Installer

Family Owned for 30 Years

Senior Discounts

BBB ACCREDITED BUSINESS A+ Rated 20 years

203-671-1368
Cell 203-234-1906

Free, No Pressure Estimates

NORTH HAVEN BASED 25 years
www.skyway-roofing.com

Licensed & Insured Lic. #0573204

Professional Master Landscaping - Tree Removal Service, llc

TREE SERVICE
by professional master expert climber
• Storm Damage • Bucket Truck

Commercial & Residential
Eddie Galvez 203-393-5673
pmasterlandscapingllc@yahoo.com
Fully Insured & Licensed

AURORA LANDSCAPING & TREE REMOVAL, LLC

LANDSCAPE & TREE INSTALLATION/REMOVAL

- Brush Removal
- Lawn Renovation
- Decorative Stone & Mulching
- Hydro-Seeding • Sodding
- New Lawn Installation
- Backhoe Service
- Shrub Removal
- Seeding • New Plantings
- BUCKET TRUCK/ CRANE/CLIMBING
- Stump Grinding
- Chipping
- Lot Clearing
- Tree & Shrub Installation
- Storm Damage Clean-ups
- Owner on Every Job

EXCAVATION • Grading • Trenching • Concrete
DEMOLITION • Sheds • Decks • Garages • Pools

FREE ESTIMATES • INSURED
Commercial, Residential and Condominiums
Established 1986
Owner on Every Job
(203) 619-2301

Contractor's Lic. #558031 BBB ACCREDITED BUSINESS Major Credit Cards Accepted VISA MasterCard DISCOVER AMERICAN EXPRESS

Advertise Your Vehicle with a photo for only $15.00 per week or 4 weeks for $45.00

Call (203) 239-5404 for more info on how to submit your ad.

READ THE ADVISOR ONLINE!

The Advisor can be read on your desktop, laptop, tablet or smartphone!
Just go to our website's homepage & click on the banner, "View the Advisor Online"
Or go to:
advisor-newspaper.com

QUAD TOWN Advisor

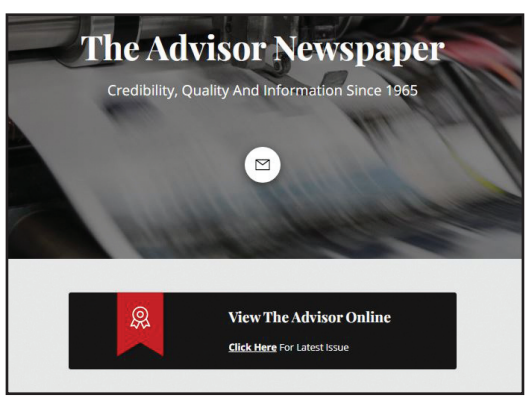

advisor-newspaper.com