Delivered WEEKLY
FREE
to 20,000 Homes in:
North Haven • Hamden
Northford • Wallingford
FREE Online
advisor-newspaper.com

QUAD TOWN
Advisor

Vol. 64 No. 32 October 15, 2024

PRSRT STD
U.S. POSTAGE
PAID
NORTH HAVEN
Permit #38

Office Phone:
(203) 239-5404
Email:
quadtownadvisor@gmail.com

Family Owned and Operated for 60 years. Not affiliated with any other newspaper.
87 State St., King Acres Plaza, P.O. Box 460, North Haven, CT 06473-0460

~ Nick Williams ~
MIDSTATE PAVING
WALLINGFORD, CT
QUALITY
ASPHALT DRIVEWAYS
DRAINAGE SPECIALIST



We recommend using 100% virgin asphalt from The L. Suzio Asphalt Co.

(203) 238-1708
3 year warranty. 5 year warranty also available
Call for details.
CT LIC # 575852

NEW CUSTOMERS:
SAVE 10¢/GAL* ON YOUR FIRST ORDER
AND SAVE 10¢/GAL FOR ORDERING ONLINE!
ORDER 24/7 AT CENTSABLEOIL.COM
*Use promo code WELCOME10
¢ENTS-ABLE OIL
QUALITY HEATING OIL at the BEST PRICE
with 5-star CUSTOMER SERVICE
Call us at 203-777-5747 about installations, repairs and annual service.
32 years serving greater New Haven.
HOD#240 License 0392441

STONE PATIOS & WALKWAYS
by Anthony



203-640-1075
WWW.PATIOSBYANTHONY.COM
PATIOS ◆ WALKWAYS ◆ STEPS ◆ CONCRETE ◆ WALLS
LICENSED & INSURED LIC #0667349

Suite Wayne #421

Stylist Wayne
is now at
400 Universal Drive
North Haven
Call for an Appointment
475-375-6286
Hours: Tues.-Sat. 10:00am-7:00pm



North Haven Memorial Library October Programs

To register for a program at North Haven Memorial Library (17 Elm St.), visit our website at www.northhavenlibrary.net or call us at (203) 239-5803. ***Registration is required for all programs except for those noted otherwise.***

Teen Librarian Office Hours: Thurs., Oct. 17, 3-4pm. Grades: 6th-12th. Interested in volunteering at the library, but not sure where to start? Sign up to chat with Emily, our Teen Librarian. She'll help point you in the right direction toward getting involved.

Creation Station - Monster Slime: Thurs., Oct. 17, 4-5pm. Ages: 3-10 yrs. with an Adult. No Registration Required. Come make a craft at the library while supplies last. With Halloween just around the corner, make your own eye filled slime that looks like a melted monster!

Kids Who Code: Thurs., Oct. 17, 6-6:45pm. Grades: 3rd-5th. This is a national program that is on a mission to change the image of what a programmer does.

Frankentoys - Middle School Makers: Thurs., Oct. 17, 6-7pm. Grades: 6th-8th. At this program, we'll take teeny stuffed animals and manipulate them into our own Frankenstein's monsters. Feel free to bring an old stuffy or toy to rip apart.

Local Author Talk - *Connecticut Cryptids:* Thurs., Oct. 17, 6:30-7:30pm. Author Patrick Scalisi and artist Valerie Ruby-Omen did extensive research on creature folklore from throughout the state. Time for questions and to purchase signed books ($20) & prints ($15) from the creators.

Booktime Boogie: Fri., Oct. 18, 10:30-11am. Ages: 2-5. We'll read stories, sing songs and play instruments in this loosely structured, rockin' storytime.

The Electoral College: Fri., Oct. 18, 3-4:45pm. Presented by Mark Albertson, Historical Research Editor at Army Aviation Magazine, Teacher at Norwalk Community College, Author, and Public Speaker.

Introduction to Mindful Journaling: Sat., Oct. 19, 10:30-11:30am. Join Kayla Del Biondo to learn how to make journaling a daily practice, where you'll incorporate micro-gratitude, illustrations, and more.

Parent Playdate: Mon., Oct. 21, 10-11am. Parents/Caregivers of Children Ages 0-5 yrs. No Registration Required. Get to know other parents/caregivers and their little ones, and check out all that the library has to offer!

Yin Yoga: Mon., Oct. 21, 10:30-11:30am. Students will get to explore the physical benefits of Yin Yoga as well as how it can help us energetically, emotionally and mentally. Students must bring their own yoga mats.

Teen Debate Club - Is Your Convenience Killing Our Earth? Banning Single Use Plastics: Mon., Oct. 21, 3pm-4:30pm. Grades: 6th-12th. For our second debate we will discuss single use plastics (plastic utensils, straws, plastic packaging, etc.). Over these next three weeks, we'll define our key terms and find research that supports each side.

Minecraft Meetup: Mon., Oct. 21, 6-6:45pm. Ages: 6-11. We will be using the Minecraft Bedrock Edition in this program and have limited iPads so please bring your own device if you can.

Tutu Tuesday: Oct. 22, 10:30-11am. Ages: 6-9 mos. to 3 yrs. If you and your child have a tutu or bow tie, wear it while enjoying music, dancing, and a story.

Online Author Talk - Lori Gottlieb: Tues., Oct. 22, 2pm-3pm, Zoom. Every year, nearly 30 million Americans sit on a therapist's couch—and some of these patients are therapists. In her book *Maybe You Should Talk to Someone*, Lori Gottlieb tells us that her most significant credential is that she's a card-carrying member of the human race.

Junior Debate Club: Tues., Oct. 22, 6-6:45pm. You'll learn the basics of debate while you learn to express your own opinions, respect all viewpoints and build confidence!

We Beat The Big Box Stores Every Day!
FREE Delivery • FREE Removal
Friendly & Knowledgeable Customer Service



* Excludes built in appliances

Art's TELEVISION & APPLIANCE
203•288•2943 92 State Street, North Haven
SHOWROOM HOURS: Mon.-Tues. 9am-6pm; Wed.-Thurs. 9-7pm; Fri. 9-5pm; Sat. 9-4pm; Closed Sun.
Like us on
www.artstvonline.com

QUAD TOWN
Advisor
family owned since 1965
87 State St. PO Box 460
North Haven, CT 06473-0460
Office Hours: Tues.-Fri. 9:00am-4:00pm
Tuesday Publication Weekly
OVER 20,000 PAPERS DISTRIBUTED FREE WEEKLY in North Haven, Wallingford, Hamden, and Northford
Office/Delivery 203-239-5404
quadtownadvisor@gmail.com
www.advisor-newspaper.com
E-PAPER AVAILABLE ONLINE:
advisor-newspaper.com/epaper.htm
Danielle Flagg - Owner/Publisher
Maryann Yentsch - Display, Classfied Billing Manager
Penny Losi - Billing Assistant - Circulation
Emily Ascari - Editorial Typist
Rich Dawson - Computer Networker
Corinne Magoveny - Graphic Artist

FOR SALE



Mahogany Dropleaf Folding Table:
36"wide, 16"deep when folded; 36"wide, 50"long when opened
$100.00
(203) 627-6430, leave message

Gain insight into your deeper self!
Find the path you need to take to Fullfill Your Dreams
North Haven • Wallingford
Psychic Readings
New England's foremost psychic is in the North Haven and Wallingford areas. Clairvoyants and Psychics who have the ability to look at images beyond the range of normal human vision Jessica has been doing readings successfully in CT for over 20 years. She has the ability to see your future more clearly and help you take control of of your life.
Psychic Readings ONLY $30.00
Must Mention this Ad
Limited Time Only
Wallingford • 361 No. Colony Street **203-634-3677**

Hamden High School Interact Club Clean Up Farmington Trail



Hamden: On Sunday, Oct 6, 2024, members of the Hamden High School Interact Club (sponsored by Rotary Club of Hamden) collected trash from the Farmington Canal Heritage Trail in Hamden. As part of their Interact community service project, 14 Interactors took part in this cleanup work and collected trash from 12:00 noon to 3:00 pm. About 20 bags of trash were collected from the trail.

Silent Book Club of North Haven: Tues., Oct. 22, 6:30-7:30pm. No Registration Required. Do you need a quiet place to read? Do you prefer to read in the company of others? Then join our community of Silent Book Club readers! This is a "bring your own book" activity; no assigned reading and no pressure.

Boomer's Boo Bash at Quinnipiac Univ.

Hamden: Quinnipiac University will host Boomer's Boo Bash, a Halloween-themed community event, on Sat., Oct. 19, from 10am-2pm on the Quad, 275 Mount Carmel Avenue. The event is free and open to the public.

"I am delighted to extend an invitation to our community for a fun, costume-filled extravaganza," said Bethany Zemba, Quinnipiac's vice president for strategy and community relations and chief of staff. "This event will feature hands-on activities, exciting prizes and giveaways. Plus, don't miss the chance to take photos with Boomer the Bobcat, all hosted by our amazing student-athletes. We look forward to celebrating with you and making this a spooktacular event."

Those who attend Boomer's Boo Bash can participate in various fall activities and game booths run by student-athletes and student organizations while enjoying food trucks, a bounce house, face painting, trick-or-treating, prizes and more. Halloween costumes are encouraged. Local businesses and community organizations also will participate.

Spring Glen Garden Club Upcoming Tag Sale

Pictured: Cordalie Benoit, President of The New Haven Garden Club. Cordalie recently gave a very informative talk to The Spring Glen Garden Club on "Healthy Soil and Organic Lawn Care".

Hamden: The Spring Glen Garden Club would like to thank the members of Community on their support for the club at the Brooksvale Festival on Saturday September 28th.



On Saturday Oct. 19th the club will be at the tag sale at Mount Carmel Congregational Church, 3284 Whitney Ave. stop by and see what goodies are on sale.

The Spring Glen Garden Club will be holding its Oct. meeting on Monday Oct. 21, 2024 at Lockwood Cottage at Lockwood Farm 890 Evergreen Ave., Hamden, Ct. Meeting will begin at 11 :30 am, bring a sandwich, beverage and dessert will be provided. After a short business meeting the speaker will begin at 1 pm. The speaker is Pam Bosward a local farmer who grows Dahlias and this will be her subject.

The Spring Glen Garden Club will be celebrating its 100th anniversary next year, stay tuned for our centennial activities.

For anyone who is interested in joining our club, please call Grace at 203.288.1422.

The Club has been a fixture in the Hamden community since 1925, a chartered member of The Federated Garden Clubs of Connecticut, Inc., and National Garden Clubs, Inc., since 1929.

Changing Connecticut Forests Presentation

Open to the public, Elizabeth Ward, PhD, will present *Changing Connecticut Forests* on Tues., November 12, from 7-9pm at the Woodbridge Town Library, 10 Newton Road.

Dr. Ward is a Forest Ecosystem Ecologist at the CT Agricultural Experiment Station and leads a research program focusing on forest ecosystem health and resiliency. Non-Members attendance fee is $5.

For more information, please contact wpurcell@snet.net

• • • •

WANTED: Collector wants to buy early historic New Haven County related items, maps, books, engravings, paintings, paper items or actual products; (203) 915-7662 •

John Boyle Decorating Center Grand Opening In North Haven



Pictured (L-R): Matt Iovanne, Business Development Sales, and Support Specialist; Kelly Cruess, Design Specialist; Laurie Nilsen, Design Team Manager; Bryan King, President; George Civatelli, North Haven Store Manager; Audrey DeMartin, Virtual Design & Marketing Coordinator and Mike Freda, First Selectman of North Haven.

North Haven: The Quinnipiac Chamber of Commerce was delighted to organize a Grand Opening/ Ribbon Cutting ceremony for The John Boyle Decorating Center located at 168 Washington Avenue, North Haven, CT on Friday, October 4, 2024.

"Now in its fourth generation of family ownership and management, John Boyle Decorating Centers is Connecticut's oldest and most trusted independent paint retailer. With thirteen stores located across the state, including the head office in New Britain, the company proudly continues the founder's tradition of innovation.

John Boyle Decorating Centers specializes in residential and commercial design, carrying a wide selection of floor coverings, window treatments, custom draperies and, of course, quality paint, painting accessories and equipment. Although much of its business comes from the trust earned generation after generation, most comes from word-of-mouth recommendations from happy customers."

For more information visit their website at http://www.johnboyledecorating.com

Endorsements - Letters Forums - Party Activities

North Haven • Hamden • Wallingford

Please Note: Letters and endorsements will be published but because of space limitation can only be **350 words** in length.

We Have to Do Better

To The Editor: October 9, 2024

We have to do better. The most powerful campaign slogans write themselves, and it was this moment, at the conclusion of the State Senate District 34th debate, that Democratic candidate Brandi Mandato's rallying cry echoed through the hearts of constituents. It's no secret that our communities stand at a precipice, deciding once and for all whether democracy, whether humanity, will remain within our core values. As we approach that crossroad, I encourage every resident of the 34th District to choose the path of betterment, community, and progress—by casting your vote for Democrat Brandi Mandato this November.

As candidate Mandato rightfully pointed out during the debate, policy is a lived experience. In this election cycle, that message resonated with women and marginalized demographics more than ever. The truth is—we feel the impact of legislation on every level, especially as women's rights shrink month by month, all while some intersectional identities face complete erasure. As we flounder beneath the pressure of shrinking autonomy and scarcer freedoms, I find solace in leaders like Brandi Mandato. A woman, a mother, and a champion for the disenfranchised, candidate Mandato understands the immense responsibility of a State Senator. Unlike our current representative, a Republican wielding the powers of privilege for his own betterment, Brandi Mandato seeks only to serve the people, as evidenced by her extensive credentials.

After all, that's why she co-founded North Haven Pride, serving as its co-chair since the organization's establishment. It's why she understands the difference between tolerance and acceptance, and the importance of bipartisan leadership that culminates in a diverse perspective. And it's why, this November, you should cast your vote for Democratic candidate Brandi Mandato for the 34th Senate District.

Mary Sparago, North Haven

Time to Embrace Real Change

To The Editor: October 11, 2024

With less than a month until the election, I am writing to express my enthusiastic support for Brandi Mandato's candidacy for State Senator for Wallingford, North Haven, and East Haven. I believe Brandi is exactly what North Haven needs to move forward, and here's why.

Brandi will bring fresh ideas and a new perspective to Hartford. Although new to politics, she has over 20 years of private-sector experience working across various levels of government to create evidence-based solutions. Her endorsements from unions, environmental groups, and healthcare organizations show that Brandi is resonating with a broad coalition of people who recognize the need for new leadership.

As a mother and a nurse, I personally connect with Brandi's values. She's a fierce advocate for reproductive rights, and organizations like Planned Parenthood and Reproductive Equity Now have endorsed her because of her commitment to women's healthcare. Brandi also understands the importance of education—she knows our schools deserve more funding, and she'll fight to ensure our kids have the resources they need to succeed.

Moreover, Brandi's work as a co-founder of Pride North Haven demonstrates her commitment to creating safe, inclusive spaces for all. I trust she'll be a tireless advocate for ensuring our children feel emotionally and physically safe in their schools.

Brandi Mandato has the passion and dedication we need in District 34. It's time to move past outdated policies and embrace real change. I urge my fellow residents to vote for Brandi Mandato on Nov. 5th.

Sincerely,
Holly Gifford, North Haven

North Haven Lions Club

SECOND-SATURDAY EVENT TO RETURN NOVEMBER 9TH

The North Haven Lions will return to our Second-Saturday on November 9th at the North Haven Congregational Church, across from the Town Green.

We are asking for food and frozen turkeys we will be collecting for Thanksgiving. Thank you for your generosity.

Proud to Know Dave Yaccarino

To The Editor: October 9, 2024

Twenty-seven years ago, I walked into DJ's Card and Comic book store and I met a man whom I immediately connected with, and whom I started a lifelong friendship with, Mr. Dave Yaccarino.

Back then, I saw so many of Dave's wonderful qualities as he was serving his customers. The qualities of kindness, fairness, listening to his customers, honesty, integrity, outstanding people skills, hard work and dedication to his customers.

Little did I realize that years later, we would be working together to serve the citizens of North Haven and Dave would demonstrate those exact same qualities to our residents as our State Representative.

I am very proud of Dave Yaccarino and I admire him greatly. Dave is a remarkable man with the highest level of honesty, integrity, commitment and compassion for everyone.

He always works across the party lines to help create positive outcomes for North Haven and he is highly respected in Hartford. I hear that regularly when I am in Hartford.

Dave takes his role as our State Representative very seriously and one example of his commitment is his 100% voting record for 14 straight years.

Dave and I speak everyday and we work very closely together to serve our residents. Dave Yaccarino will always have my support to be our State Representative!

I am very proud to know Dave, to be a close friend of Dave and to endorse Dave.

I am also very grateful for Dave's love of our community and for his dedication to our residents.

Sincerely,
Michael Freda, North Haven First Selectman

Brandi is the Real Deal!

To The Editor: October 9, 2024

I'm writing today in support of Brandi Mandato who is running for State Senate in District 34. Let me tell you why I think Brandi is the right person for this job.

I've had the pleasure of getting to know Brandi through the North Haven DTC. Every so often in life you meet someone and immediately think to yourself, "Wow, this person is THE REAL DEAL!" Brandi is just that! She is a kind and compassionate soul who you can tell is authentic from her first word.

As a veteran teacher and current BOE member, I live and breathe education. I've worked in underfunded schools and have seen first hand how inequality impacts learning for our children. When my district faced severe budget cuts yet again, Brandi came to support our students and teachers. She knows that many districts, including those in District 34, will continue to face painstakingly difficult budget decisions unless something changes in Hartford. I know Brandi will fight for our children and their education.

Brandi cares. About you. About me. About ALL of us. She has spent her life advocating for those that need a voice. She believes deeply in equity for all people, whether it's healthcare, education, housing, or jobs. I have no doubt that Brandi understands the needs of families like mine. We need Brandi in Hartford to advocate for us. Please join me in voting for Brandi Mandato on November 5th!

Thank you,
Michele Guglielmo
Board of Education Member, North Haven

**LEGAL NOTICE/WARNING **
TOWN OF NORTH HAVEN
NOVEMBER 5, 2024 STATE ELECTION

The Electors of the Town of North Haven are hereby warned to meet at their respective polling places in said town on Tuesday, November 5, 2024, for the following purposes:

1.To cast their votes for Presidential and Vice-Presidential electors, United States Senator, Representative in Congress, State Senator, State Representative, and Registrar of Voters; and

2.To cast their votes on the following question for the approval or disapproval of a proposed Amendment to the Constitution of Connecticut, a vote of "Yes" being a vote for approval, and a vote of "No" being a vote for disapproval: 1. Shall the Constitution of The State Be Amended to Permit the General Assembly to Allow Each Voter to Vote by Absentee Ballot? The full text of such proposed question with explanatory text, printed in accordance with C.G. S. § 2-30a, is available at the Town Clerk's Office for public distribution. The vote on the proposed question is taken pursuant to the Constitution of Connecticut.

Notice is hereby given that the polls will be opened at six o'clock in the morning (6:00 a.m.) and will remain open until eight o'clock in the evening (8:00 p.m.). The locations of the polling places by Voting Districts are: District 1 -Mildred Wakely Recreation Center, 7 Linsley Street; District 2 - Montowese School, 145 Fitch Street; District 3 - Ridge Road School, 1341 Ridge Road; District 4 - Green Acres School, 146 Upper State Street; and District 5 -Clintonville School, 456 Clintonville Road.

Applications for Absentee Ballots are available in the Town Clerk's Office, located at Memorial Town Hall, 18 Church Street, North Haven, CT. A facsimile of an absentee ballot and instructions for completing the same are available in the Town Clerk's Office and in the office of the Registrar of Voters for public examination.

Pursuant to C.G.S. § 9-147a, Absentee Ballots will be counted at the following central location: Memorial Town Hall, North Haven, CT. Vote tabulators will be used. There is a Drop Box in front of Town Hall for depositing your completed absentee ballots, open until 8 p.m. Election Day, for your convenience and to avoid delays associated with the U.S. Mail.

During the 14-day early voting period before said election, the hours of early voting are as follows: October 21-28 & 30, 2024: 10 a.m. to 6 p.m.; October 29 & 31, 2024: 8 a.m. to 8 p.m.; and November 1-3, 2024: 10 a.m. to 6 p.m. All early voting to occur at Memorial Town Hall, 18 Church Street, North Haven CT. Each of these early voting days will also have Same-Day Registration (SDR) availability. On Election Day, November 5, 2024, the hours and location of SDR will be: 6 a.m. to 8 p.m., Memorial Town Hall, 18 Church Street, North Haven CT

Dated at North Haven, CT Connecticut, this 7th day of October 2024
J. Stacey Yarbrough
Town Clerk, North Haven, CT

VOTE411 is a One Stop Shop for Voting Information!

Hamden: The election season is here! To assist voters with the resources they need to make an informed vote this fall, the League of Women Voters of Hamden-North Haven offers the annual Voters' Guide on VOTE411.org as a resource for all voters.

This nonpartisan election resource VOTE411.org, is a "one-stop shop" for election information providing voters with simple, accessible tools to help them navigate the voting process. VOTE411 provides candidate Voters' Guides, voter registration details, polling place locations, and other helpful election information for all voters nationwide.

We have invited candidates to participate in the Voters' Guide where they are given the opportunity to present themselves to the voter in their own words. We ask each candidate to share their views about issues important to voters by completing our online questionnaire. Candidates respond to questions by entering their views directly into Vote411; their responses are not edited by LWVHNH.

When there is more than one candidate per office, voters are afforded the unique ability to compare candidates side by side before casting their vote. In an uncontested election, voters learn much more about the person running for a specific office.

The VOTE411.org Voters' Guide is simple to use. Just enter your Connecticut address and then click on a candidate's profile to find their answers to the Voters' Guide questions. Vote411 is a free service for voters and candidates. If you find a candidate has not yet responded, please urge them to do so!

With resources available in both English and Spanish, VOTE411.org helps millions each year learn more about where candidates stand on the issues, what's on their ballot, how to find their polling place, and more.

In addition to VOTE411.org, voter information is also available on your town's website.

Registrar of Voters - Town of Hamden https://www.hamden.com/246/Registrar-of-Voters

Registrar of Voters - Town of North Haven https://www.town.north-haven.ct.us/government/town_departments/departments_(m_-_r)/registrars_of_voters/index.php

The League of Women Voters is a nonpartisan political organization that encourages informed and active participation in government, works to increase understanding of major public policy issues, and influences public policy through education and advocacy.

WANTED: WWII Vets, immediate cash for all German helmets, hats, daggers, flags, medals, uniforms, patches. Collector will beat all dealer offers; (203) 932-0750 •

FOR SALE: Snow plow Western HTS, 7½ ft. plow with hand controller, garaged, excellent condition, mint $5,000; call(203) 484-4103 •

FOR SALE: Samsonite suitcase, expandable, Ultra 3000 XLT 550 series, approx. 29"x21"x12", black, clean $35; (203) 239-2059 •

FOR SALE: Two Sutton wall recliners, gray, brand new, pick up. Both $650, one $350. Purchased at Boscov's. (203) 269-1120 •

FOR SALE: Light wood table w/tile top, 6 chairs included $100; (203) 710-7260 •

The Lamp Shop of Hamden
Lamp Shades & Repairs
Bring your lamp for proper fitting
Large Selection of Lamp Shades
993 Dixwell Ave. Hamden 203-624-2983
Open Thurs. Fri. Sat. 10:30-2:00pm
Mon. & Wed. by Appt.

Get To Know Your Soccer Referee

North Haven: As part of our ongoing effort to promote a positive and supportive environment within the NHSC, we've launched a series called "Get to Know Your Referee." This initiative aligns with our zero tolerance stance on referee abuse and aims to highlight the fact that our referees are kids from within our community. Our goal is to help the community get to know our referees a bit and celebrate their contributions and their hard work.



For the latest installment of the series, we'd like for you to get to know a little bit more about Ava!

Referee's Name: Ava, age 15, North Haven High School, grade 10. Favorite school subject: math, favorite soccer team(s): U.S. Men's National Team, favorite soccer player(s): Lionel Messi, other sports/hobbies: Track and Field, favorite food: Pizza, favorite movie or TV show: Hunger Games, favorite book: Wonder.

What does she enjoy most about being a referee? I love watching the games and watching the players play.

Fun Fact or Unique Talent: I have played soccer in North Haven since I was 5 years old.

Why did she become a referee?: I became a referee to help support the youth soccer players in North Haven.

When you see Ava on the pitch this weekend please say hi and thank her for her dedication and contributions to the NHSC Community!!

Elks Lodge #25 Hoop Shoot

North Haven: The New Haven Elks Lodge #25 Hoop Shoot will be held on Sat., Nov. 2 at the North Haven Park & Rec., 7 Linsley Street, from 8am-12 noon. Times (by age group): 8 & 9 year olds: 8-9am; 10 & 11 year olds: 9:30-10:30am; 12 & 13 year olds: 11am-12 noon.

The Elks National Hoop Shoot is a free, free-throw program for children ages 8-13. It starts at the lodge level, the first-place winners will then proceed to the district level, state level, Regional level, in Maine, and finally the national level in Chicago.

Youth ages 8-13 are invited to compete in three age groups, 8-9, 10-11, and 12-13, with girls and boys competing separately. Participants can only compete at ONE Lodge contest per year. Then, they must win at each level along the way before stamping a ticket to the National Finals.

For more information, go to: elks.org/hoopshoot or contact, Jacqueline Tatro, Hoop Shoot director at (203) 715-6345 or stop by the lodge 80 Old Broadway, North Haven.

• • • •

NERO INC.
AIR CONDITIONING & HEATING
TRANE COMFORT SPECIALIST
203-248-8110
WWW.NEROAC.COM
FALL IN LOVE WITH A NEW SYSTEM!
Let Us Keep Your Home Just Right! Call For Your Heating Inspection Now.
FINANCING AVAILABLE
*Subject to credit approval, ask dealer for details

North Haven Garden Club Junior Garden Club Last And Final Update Week 17



Pictured: The last harvest, the growing pumpkin, and one last watermelon.

North Haven: Members of the North Haven Garden Club who worked with the Junior Garden Club kids have had a wonderful season this year. We all look forward to seeing the kids, who are so enthusiastic every week, they never complain about doing garden chores, and bring smiles to our faces with their inquisitive attitudes. We can't believe how fast the season went. Club members who participated this season were Cindy Golia, Maria Yankura, Poonam Karnwall, Carmen Sealy, Lee Fermo, Noreen Adley, Marge Quinn and Dianna Ramadei. The ladies volunteered their Saturday mornings and without their help it would not have been as successful a season. Special thanks go out to Mom Julie, Dads Tim and Ken for their help and support and to the wonderful group of kids- Mackenzie, Logan, James, Joseph, Regina and Eric for their hard work.

There are very few things still growing in the garden. We have a pumpkin and some yellow squash, basil, parsley, oregano and 1 last watermelon- we don't know if it will ripen . We will keep checking on the garden until the first frost and then we will put her to rest until next year. See you all next year we hope!!

Don't forget to check out The North Haven Garden Club on Facebook for lots of useful and entertaining information and pictures of all our club does in our great town of North Haven! For membership information please email Italia at italia_a@comcast.net.

North Haven Garden Club is a member of The Federated Garden Clubs of Connecticut Inc., New England Garden Clubs Inc., and The National Garden Clubs Inc.

Article and photos by Cindy Golia

Grand Events Celebrating Slate Upper School Opening in North Haven

Slate School will be celebrating the grand opening of its Upper School on October 18 and 19 during a Ribbon Cutting and a Starry Night Gala. Local officials will join Slate School students, family, and community, as well as representatives from the design, construction, and building teams.

The Ribbon Cutting will be a ceremonial event at 9:30am on Friday, October 18, convening all of Slate School's students, families, educators, and the local community.

The next day, on **Saturday, October 19 at 6pm,** Slate School and the local community will join together in celebration for the **Starry Night Gala,** an evening of delicious food, music, dancing, and a silent auction in a space that has been years in the making.

Sponsored by Gilbane Building Company, M&T Bank, Patriquin Architects, Southern Connecticut State University, and Performance Plumbing & Heating, Slate School's event includes hors d'oeuvres, drinks, dancing, and opportunities to tour the new 20,000-square-foot Upper School. Gala participants will meet the visionaries and artisans who brought this unique school to life, and hear stories of students who are benefitting from this incredible opportunity.

"At Slate School, education is focused on cultivating creativity, fostering ingenuity, and inspiring a deep passion for lifelong learning," says Julie Mountcastle, Head of School and Chief Innovator. "Through joyful curiosity-driven, nature-based, interdisciplinary and project-based learning, our learners develop the skills and knowledge to boldly and positively impact the world."

Slate Lower School opened in Fall 2018, and Slate Upper School for Grades 7-12 opens in September. Slate School's building and campus are among the most environmentally friendly schools in the country. Both the Lower and Upper Schools are located together on the same 40-acre nature conservancy.

"We are excited to celebrate the opening of our Upper School that expands our innovative education model through to Grade 12," shares Slate School's Founder and Executive Director, Jennifer Staple-Clark. "With more than 80% of our students receiving significant financial, our Gala will raise funds to support our student scholarships."

Community members interested in attending the Daytime Ribbon Cutting, or the Starry Night Gala Evening Event, are invited to contact Kelly Campanelli at (203) 872-5900 or kcampanelli@slateschool.org

• • • •

all about kids
Sunny Side Up
Early Care Learning Center
Visit our website at www.sunnysideupearlycare.com
Select openings for 3 and 4 Year olds available
76 Maple Ave., North Haven (203)239-7395



Tactile experiences like playing in the sand, broadens children's vocabulary, describing what's in the hand.
PreK openings. Call for a tour!

RIDING LESSONS

RAP-A-PONY FARM is offering horseback riding lessons for beginners starting Sat., Oct. 19, 10am. Learn all from the beginning. Call for info, (203) 265-3596.

Wallingford Garden Club's Youth Program At WPL



Pictured Top: Josh with his uke, and Alberta Flynn with featured book.

Wallingford: On Oct 1, 2024 the WGC in conjunction with the Wallingford Public Library presented the fall children's program 'Night Animals' based on the book by Gianna Marino, in the Children's Room of the Library.

Josh LeBlanc, program coordinator engaged the children with songs and his ukulele including fun dances. Alberta Flynn, WGC Youth Chair read the books 'Night Animals and Nocturnal Animals' to the children.

Crafts included decorating binoculars made from cardboard tubes. Goodie bags were given out at the conclusion of the program by WGC members Shirley Hall, Judy Sirois and Betty Wilson.

Wallingford Garden Club is a member of the Federated Garden Clubs of CT Inc., New England Region Garden Clubs Inc., and National Garden Clubs, Inc. Photos by Betty Wilson

FOR SALE: Werner multi position ladder $75; (203) 248-2839 •

FOR SALE: Little Tikes bench type picnic table, 36Wx35Lx21H, plus chair $12; (203) 467-6433 •

WANTED: Antiques or collectibles, highest prices paid for paintings, furniture, glassware, pottery, documents, photographs, bottles, anything old, one piece or entire estates, cash paid; (203) 915-7662 •

FOR SALE: Utility plastic sink, great shape $25; (203) 907-8464 •

FOR SALE: China hutch, light wood w/tile top, glass doors $100; (203) 710-7260

Children's Birthday Notices

Birthdays celebrated from Sun., October 20, 2024 to Sat. October 26, 2024 MUST BE IN OUR OFFICE BY Thur., October 17, 2024 to appear in our next issue FREE of charge. Digital photos are gladly accepted, but MUST be on CD, flash drive or emailed, NOT printed out.

A Wonderful Day Was Enjoyed By Many At The Wallingford Festival Day



Pictured (L-R) Top: Psychic reader Victoria has ten years experience and friend Jacklin, and Abry and Carley from Calvary United Pentecostal Church who gave out free water. **Bottom:** Members of WPLR, and a very happy family enjoying the festival.

Wallingford: On Saturday, October 5, many tents with vendors of all types of businesses consisting of churches, banks, a psychic reader, karate, dental, WPLR and much more that were enjoyed by many. Also loads of delicious food stands, along with a band playing as the huge crowd of people walked the closed off streets to traffic. Many empty free drinking bottles, free water, rulers, candy, and balloons were given out. The weather was beautiful and so was the festival, it was such a wonderful day.

Story and photos by Jo Ann Buccetti

Summit Handling Systems Appoints Robin Hettrick as New Chief Financial Officer

North Haven: Summit Handling Systems, a leading provider of material handling equipment and warehouse solutions, is pleased to announce the appointment of Robin Hettick as the company's new Chief Financial Officer (CFO). Robin will be responsible for overseeing Summit's financial operations and driving the company's strategic financial initiatives.

Hettrick brings more than 20 years of corporate finance and business operations expertise, with an impressive track record in financial leadership roles. She has held senior positions in various industries, including technology and manufacturing, most recently managing Finance at Eder Brothers, Inc. Her responsibilities have included managing a full spectrum of corporate finance functions such as financial reporting, accounting, budgeting, and treasury management. Hettrick's success in driving strategic financial initiatives, improving process efficiency, and implementing business-transforming systems positions her perfectly to lead Summit's financial strategy into its next phase of growth.

Summit President and CEO, Lawrence McKevitt, expressed his enthusiasm for Hettrick's appointment stating, "It is with great pleasure that I now introduce our new Chief Financial Officer, Robin Hettrick. After an extensive and rigorous selection process, Hettrick emerged as the ideal candidate to lead our financial strategy forward. Her vast experience and alignment with Summit's core values make her exceptionally well-suited for this role."

Beyond her professional accomplishments, Hettrick is an active member of her community in Wallingford. She is involved in local charities such as the Wallingford Elks, Grange and Rotary Club, showcasing her commitment to giving back. In her spare time, Hettrick enjoys quilting and knitting, which reflects her passion for creativity and attention to detail.

Hettrick's appointment comes at a pivotal time for Summit Handling Systems, as the company continues to expand its product offerings and strengthen its position as an industry leader.

Bottle & Can Drive Fundraiser

Wallingford: A Bottle and Can Drive will be held on Sat., October 26, from 8:30am-2:30pm at the Wallingford Community Lake Park Pavilion.

Just "Drop and Go" - We'll meet you at your car. No sorting necessary. All redeemables accepted.

The drive is sponsored by the Wallingford Community Women's Club.

The Club, formerly known as the Wallingford Junior Woman's Club, is celebrating its 70th year of service to the Wallingford Community.

For more information, visit wallingfordcommunitywomen@gmail.com.

• • • •

WANTED: Collector buying any Connecticut Brewery items for Wehle, Hulls, Wiebel, Largay or any other CT Breweries, signs, cans, bottles, etc.; call (203) 915-7662 •

FREE: Very large (wide) Schefflera plants (2); (203) 927-6486 •

FOR SALE: Pier1, 36" round glass patio table, very good condition $75 or best offer; (203) 641-1994 •

Winter Coat Drive

Wallingford: A Winter Coat Drive is being held on Saturday, October 26, from 9am-1pm at Wallingford Community Lake Pavilion, 291 Hall Avenue. New and "gently" used coats for toddlers to teens are appreciated. Also needed are "new" hats, scarves and gloves.

A drop-off box is also available at the Wallingford Community Library.

The event, sponsored by the Wallingford Community Women's Club, is supporting the Fostering Family Hope, a non-profit organization that seeks to help provide children in the Connecticut foster care system with basic essentials and other needs through foster care bags, their foster closet, special events, foster and adoptive family support groups and the enrichment of family visitation areas throughout Connecticut.

Also on the same day and place, from 8:30am-2:30pm, The Wallingford Community Women's Club is sponsoring a Bottle and Can Drive to raise funds to continue their community service. Just drive in and drop off. Volunteers will be available to assist you.

Please visit: wallingfordcomunity women@gmail.com for more information.

Square Dance Lessons

North Haven: Temple Sweethearts Square Dance Club will be starting Square Dance Lessons on Mon., Oct. 21 at the North Haven Community Center, 7 Linsley Street, from 1-3pm.

First lesson will be FREE for beginners. Come try it.

For more information, please contact Jean at (203) 234-0665.

• • • •

FOR SALE: Size 3X clothing, grouping slacks, blouses, silk t-shirts and silk-like dresses, includes winter coat $50; 1-860-201-7106 •

Holiday Time is approaching ...

Purchase your Gift Card Now

A GIFT FOR YOU

TO: FROM:

AMOUNT:

THE TERRACE HAIR STUDIO
203 239-5155
380 Washington Ave., North

HAMDEN PUBLIC LIBRARY

COFFEE HOUR EVENT

Coffee Hour brings people together to enjoy refreshments, connect socially, and engage in special conversations.

The Hamden Public Library's next Coffee Hour features a conversation with Hamden's Registrar of Voters and The League of Women Voters of Hamden/North Haven. The event takes place on Saturday, October 19, from 10:30 to 11:30am in the Friends Room at the Miller Memorial Library located at 2901 Dixwell Avenue.

The Registrars of Voters are responsible for administering Election laws concerning voter registration and elections.

The League of Women Voters of Connecticut is a nonpartisan political organization of all genders encouraging informed and active participation in government. It influences public policy through education and advocacy.

Witches (Beware)

With Halloween around the corner, witches become more active and are more scary. Back in the years between 1300-1600, many people were falsely accused of being witches and subsequently were jailed or even put to death by burning at the stake. But none were put to death by this method in the USA contrary to popular belief or history books.

The same cannot be said in Europe where thousands were accused of witchcraft and burned at the stake. It was a period of mysterious suspicion and if you acted differently or in an unorthodox way, you would have many accusers and your life may be on the line.

In those days, the power of witches were not taken for granted and were known to cast a spell, take on the shape of creatures, brew a magical potion, and even capable of raising the dead.

Thank God we live in a more civilized world, but we must have mercy on the many thousands of people who were falsely accused of witchcraft and put to death.

Ron Johnson, Hamden

FOR SALE: Craftsman mulcher mower w/bag $50; Toro recycler mower w/bag $50; (203) 215-2209 •

WANTED: Will the woman at the North Haven concert that I made a comment about your gray hair, please call me, Ron (475) 238-9321 •

NOTICE OF PUBLIC SALE

TO BE HELD: Online at Storagetreasures.com

DATE: OCTOBER 24, 2024 ENDS AT 11:00AM

CONDITIONS: All units will be sold to the highest bidder. Bids taken only for each unit in its entirety. Payment must be made by cash, credit card, or certified funds. No personal checks accepted. All goods must be removed from the unit within 24 hours. Payment due immediately upon acceptance of bid. Unit availability subject to prior settlement of account.

Unit 1031 Don Phillips: furniture, household, clothes
Unit 2126 Anita Moore: washer/dryer, couch, dresser
Unit 2234 Desiray Rivera: furniture, storage bags, bags
Unit 2410 Jocelyn Christie: household, boxes, bins
Unit 3241 Shafiq Abdussabur: furniture, bins, microwave
Unit 3504 Tania Bussey: furniture, household, bins
Unit 3507 Andrea Grant: household, bins, boxes, bags
Unit 3614 Tracie Ormond: furniture, household, bins

HAMDEN HOUSING AUTHORITY CONGREGATE HOUSING & ASSISTED LIVING FACILITY

Applications are being accepted for Newly Renovated Studio and 1-Bedroom Apartments.

These Apartments include kitchens, walk-in showers, laminate flooring and new insulated windows as well as updated heating and cooling systems. Heat, airconditioning and electricity are included.

Qualifications:

Applicants must be 62 years of age or older.
Income cannot exceed $65,050/year for 1 Person, $74,350/year for 2 People.

Services:

Resident Services Coordinator
Continental Breakfast
Dinner at Noon
Light Supper
Housekeeping
Podiatrist
Blood Pressure Clinic
Town Shopping Bus Availability
24 Hour Staff Coverage

Daily Activities:
Daily Social Hour
Card Games
Bingo
Arts and Crafts
Pizza Parties
Musical Entertainment
Weekly Movies
Ice Cream Socials
Pet Therapy
Sittercize

In addition, we also offer Bath Service, Laundry Service, and Assist with Medications.

If interested, please call 203-248-9036/711 Relay CT to request an application.

For more information please visit our website: www.hamdenhousing.com

EQUAL HOUSING OPPORTUNITY

FOR SALE: Walker, used once, hand brakes, folding seat, storage bag $70; (203) 850-1567 •

FOR SALE: National Washboard #11 $30; Gulf motor oil 2-gallon metal can $30; (203) 239-8060 •

FOR SALE: Two Predator engines, 212 cc, one running, one parts $30; (203) 234-1817 •

FOR SALE: Craftsman mulcher mower w/bag $50; Toro recycler mower w/bag $50; (203) 215-2209 •



Varsha Salani, D.M.D., LLC



State of the Art Dentistry

Emphasizing Cosmetics in a Therapeutic Environment

Don't wait any longer.
Call for an appointment today
Let us show you what our all female state-of-the-art cosmetic dentistry can do for you.
- Whitening - Smile Design
- Painless Gentle Dentistry

Come see us at our new location!
185 Maple Ave., North Haven, CT

Varsha Salani, D.M.D., LLC
(203) 234-1901

Joyce C. Budrow Senior Center

189 Pool Rd., North Haven
Hours: 8:30am-3:30pm
Phone: (203) 239-5432

The following programs are held at the Joyce C. Budrow Senior Center, available for North Haven Residents only. See our Senior Center Newsletter online at www.town.north-haven.ct.us.

WEEK OF OCTOBER 14-18

Mon., 10/14: *Senior Center Closed - Columbus Day.*
Tues., 10/15: **9:30 & 10:45am:** Better Balance; **12:00:** Oil Painting Class; **1pm:** Bocce, Mahjong.
Wed., 10/16: **9:30am:** Fitness Fun; **10am:** *Let's Talk About It;* **10:15am:** *Blind and Low Vision Program presented by UR Community Cares;* **12:30pm:** Bridge; **1pm:** Bingo, Pinochle.
Thurs., 10/17: **9:30 & 10:45am:** Better Balance; **10am:** Bocce, Knitting/Crochet Class; **12:00:** *Pizza Lunch - hosted by Whitney Rehabilitation;* **1pm:** Dominos, Mahjong, Move with Mary. *Grocery Shopping Today.*
Fri., 10/18: **9:30am:** Fitness Fun, Scrabble; **10am:** Chair Volleyball; **10:30am:** *Health Fair & Flu Clinic (ends at 12:30);* **12:30pm:** Bridge; **1pm:** Bingo, Bocce. *(Transportation available for Flu Clinic/Health Fair Only.)*

• • • •

WANTED: Old tools, musical instruments, military, Winchesters, Colts, antique guns & old hunting & fishing. We buy gold & silver coins and jewelry. Anything related to vintage jewelry. Call Joe, (203) 488-7271 •

FOR SALE: Weatherproof GFI kit, brand new, 15A 125 VAC duplex receptacle with box, cover, hardware $10; (203) 606-0932

FOR SALE: Meyer snow plow blade, 8 ft. long, commercial grade $500 or best offer; (203) 627-6430, leave message •

Important Medicare Changes in 2025

The **Town of North Branford** Office of Social Services with Leslie Pruitt, Aging Resource Center Coordinator for the Agency on Aging, will present changes to Medicare that will begin in 2025.

The event will take place at the Stanley T Williams Community Center, located at 1332 Middletown Ave., Northford on Tues., October 22 at 11am. This is important information for anyone currently on Medicare or expecting to be in the next year.

Seating is limited. If you wish to attend, please let us know by email at lbreen@northbranfordct.gov or by calling the Office of Social Services at (203) 484-6006. Feel free to bring your questions.

Illness and Death in 17th Century Wallingford

Join us at the oldest house in Wallingford to learn about illness and death practices of the town's earliest settlers. Wallingford's Historic Preservation Trust will present *Illness & Death in 17th Century Wallingford: Beliefs and Practices* at the Nehemiah Royce House, 538 North Main Street, on Fri. & Sat., October 25 & 26.

Light refreshments will be served in the home's Keeping Room at the conclusion of the ceremony.

Tickets to the event are $20 per person and must be made in advance.

Call the Trust at (203) 774-5002 or email: kay@CTliquorlaw.com for ticket purchase.

Bench seating will be limited to 25 viewers for each of the three presentations. The schedule is as follows: Fri., Oct. 25 from 6-8pm; Sat., Oct. 26 from 1-3pm and again from 5-7pm.

An additional cautionary note: the 350 year-old Royce house has an uneven entryway and some irregular interior surfaces which may present difficulties for individuals with disabilities. Parking is available on neighboring side streets.

Wallingford Senior Center
(203) 265-7753

CALENDAR EVENTS FOR MONTH OF OCTOBER

Mon., 10/14: *Center Closed - Columbus Day.*
Tues., 10/15: **10:30-12:30pm:** Flu Clinic.
Wed., 10/16: **10am-12:00 noon:** (MOB) Workshop; **1pm:** T.A.B.'s.
Thurs., 10/17: **8:30am:** Bus Trip - Clark Museum; **10am:** A.G.E.; **5pm:** Lake View Café Dinner; **6pm:** Comedy Show - Linda Belt.
Fri., 10/18: **9am:** WCOA Meeting; **12:30pm:** Movie: *Nomadland.*
Mon., 10/21: **10am:** iPad User Group, Wlfd. Fire Dept. Safety Presentation.
Tues., 10/22: **10am:** Fall Prevention Technology Presentation-Masonicare.
Wed., 10/23: **10am-12:00 noon:** (MOB) Workshop.
Thurs., 10/24: **10am:** Wlfd. Funeral Home Presentation; **11am:** Cardio Drumming; **1:30pm:** Book Club Discussion Group; **6-8pm:** Cobblestone Road Concert.
Fri., 10/25: **10am:** Parkinson's Support Group; **12:30pm:** Movie: *The Haunted Mansion.*
Mon., 10/28: **10-11:30am:** Ask a Realtor; **10:30am:** Wills, Trusts and Probate; **1-3pm:** Hearing Services. *Raffle Tickets on Sale 9am-3pm.*
Tues., 10/29: **10am:** Veteran's Coffee House.
Wed., 10/30: **10am-12:00 noon:** (MOB) Workshop.
Thurs., 10/31: **10am:** A.G.E.; **1pm:** Halloween Party with Ashly

OCTOBER 2024 WEEKLY ACTIVITIES

Monday: **9am-1pm:** Lake View Café; **9am-4pm:** Club 60 Plus, Billiards; **9:30am:** Texas Hold'em, Canasta Lessons, Body in Motion; **10am:** Bridge Lessons, Canasta; **10:15am:** Beginner Tai Chi; **10:45am:** Workout with Sue - ZOOM; **11am:** Total Fitness - Singing For Fun; **12:00 noon:** Healthy Moves, Art Appreciation; **12:45pm:** Chair Yoga; **1pm:** Cards/Nickel-Nickel, Chess Club, Harmonica Club.
Tuesday: **8:30am:** Golf, Workout with Sue - ZOOM; **9am-1pm:** Lake View Café; **9am-4pm:** Club 60 Plus, Billiards; **9:30am:** Total Fitness, Basic Social Dance; **10am:** Bocce, Ballroom Dance Lessons; **11am:** Strength and Balance; **12:00 noon:** Bridge; **12:30pm:** Bingo; **1pm:** Quilting, Parkinson Fitness, Mah Jongg; **2pm:** Silver Sneaker Classic.
Wednesday: **9am-1pm:** Lake View Café; **9am-4pm:** Club 60 Plus, Billiards; **9am:** Setback; **9:30am:** Body in Motion; **9:45am:** Guided Meditations; **10:15am:** BOOM Silver Sneakers; **11am:** Pickleball, Shuffleboard; **1pm:** Cribbage, Crafter's Corner; **2:30pm:** Basic Group Drumming.
Thursday: **9am-1pm:** Lake View Café; **9am-4pm:** Club 60 Plus, Billiards; **9:30am:** Total Fitness, Basic Social Dance; **10am:** Bible Discussion, Bridge Lessons, Bocce. **11am:** Total Fitness; **12:30pm:** Bingo, Artists' Studio; **1pm:** Parkinson Fitness, Mah Jongg, Scrabble; **2pm:** Silver Sneaker Classic; **3pm:** Gentle Yoga.
Friday: **9am-1pm:** Lake View Café; **9am-4pm:** Club 60 Plus, Billiards; **9am:** Tap Dance; **9:45am:** Mah Jongg Lessons; **10am:** Tai Chi; **10:30am:** Workout with Sue - ZOOM; **11am:** Strength and Balance, Bridge; **12:30pm:** Pinochle, Movie Matinee; **1pm:** Knit & Crochet, Cornhole; **2pm:** Senior Jammers.
Subject to Change. We will make every effort to reschedule any activity that has been cancelled.

Garden Club Houseplant Auction

Cheshire: The ever-popular Suburban Garden Club Houseplant Auction is back after a break. The public is invited to the auction that will take place on Wed., Oct. 16 at 7pm at the Cheshire Senior Center, located at 240 Maple Street. Refreshments will be served at 6:30pm.

Purchases fund a wide variety of civic activities including giving scholarships to area students pursuing degrees in horticulture or environmental studies, planting and maintaining gardens around town for all to enjoy and offering educational programs focused on increasing knowledge and interest in gardening and relevant environmental issues. We are very grateful to our customers who support our plant sale each year.

For more information see our website www.cheshiregardeners.org

• • • •

WANTED: Antique country store items, old tins, bins, signs, boxes or anything related; (203) 915-7662 •

FOR SALE: Bike, Oxford, 3-speed, 1960s, 25", looks good $40; (203) 527-8482, leave message •



SENIOR LIVING

ACCEPTING APPLICATIONS FOR
Studio Units $560
1 Bedroom Units $661
Includes All Utilities

Exciting Community Activities

Davenport Residence
125 Putnam Ave. Hamden
(203) 248-1445

Age and income limits apply
TRS message relay via CCC:
TRS (800) 842-9710

Equal Housing Opportunity

Upcoming Concert At North Haven Congregational Church



North Haven: ShoreGrass will be performing a fun-filled concert on Saturday October 26 at 7:00pm, doors open 6:30pm at North Haven Congregational Church 28 Church St. Tickets available at the door: $15 adults $10 students under 12 free Reception will follow the concert. Ample free parking, handicap accessible Call the church office for more information 203-239-5691.

ShoreGrass is a five-piece bluegrass band from the Connecticut shoreline led by Frank & Barbara Shaw of Branford. The group has performed locally as well as around the Northeast since 1999. Their music is a lively mix of traditional bluegrass, old-time, early country, gospel and folk songs as well as original pieces reflecting their roots in contemporary music with a local flavor. The group has several singers who alternate leads on 3-part vocal harmonies, and that unique bluegrass blend of guitar, banjo, mandolin, fiddle, bass and sometimes Dobro. Their musicianship demonstrates the range and uniqueness of each instrument as well as an unusually rich vocal blend, all delivered with the special sense of humor that marks all ShoreGrass performances. Barbara writes original songs for the band and for her own creative joy, several of which have been recorded. ShoreGrass has released several singles and four albums, including "In Connecticut" (2001), "Songs of the Civil War Era" (2005), "Going Home" (2007) and "Hummingbird" (2014). "Sing Out! magazine called ShoreGrass "a refreshing reminder of what bluegrass music is really all about: a talented, family-based band that seem to truly relish playing and singing together."

History – Carved In Stone



North Haven: The North Haven Historical Society will be collaborating with St. John's Episcopal Church during its upcoming tour of the Old Center Burying Ground. This event will take place on Sunday, October 20 from 1 to 4 PM, and features the Old Center Burying Ground at 19 Church St., opposite Town Hall. During the tour visitors will move about the grounds, where docents from the Historical Society and St. John's will meet them at various burial sites and share stories about the individuals buried there. Visitors may view the sites in any order and visit as many sites as they wish. St. John's will welcome visitors for light refreshments.

This event is free and open to the public; there is plenty of free parking along the Green. Various publications about North Haven history, including On The Green, a book about the Old Center Burying Ground, will be available for purchase that day. The event will take place in light showers or sunshine; it will be canceled if raining heavily. We hope to see you there!

• • • •

FOR SALE: Wire, 12 gauge stranded, 600V, Type TW, oil resistant, white, conductor 200 ft. $6; (203) 265-0881

FOR SALE: 5-drawer chest, pine wood, medium brown color, brass handles, 40"Hx 36"Wx16"D, $50; (203) 627-6430, leave lessage •

ComForCare Home Care Grand Opening In North Haven



Pictured (L-R): Manjula Chhabra; Rajdeep Komal; Gary Ciarleglio, Vice President, Sales & Relationship Management, Quinnipiac Chamber; Naresh Komal; Pradeep Chhabra; Ayush Chhabra; Rajni Komal, Owner; Pushpa Chhabra & Mike Freda, First Selectman of North Haven.

North Haven: The Quinnipiac Chamber of Commerce was delighted to organize a Grand Opening/ Ribbon Cutting ceremony for ComForCare Home Care located at 500 Washington Avenue, North Haven, CT on Saturday, October 5, 2024.

ComForCare Home Care is a franchise of premier in-home care providers. They take time to understand the needs of their clients and work diligently to keep them safe at home. With ComForCare, clients can live independently and continue to do the things they love. Their company provides services of companionship, socialization, and basic needs support to their clients treating them as their own family. They promote standards of care such as respect, dignity, empathy, and compassion tailoring services to the needs of their elders and do their best to make the lives of their clients and their families easier.

For more information on the services they offer, visit their website at https://www.comforcare.com/connecticut/new-haven

Local Small Business "Kiddie Kabz" Seeks Coat Donations



North Haven: Kiddie Kabz is hosting a coat drive to collect clean gently worn or new coats on Thursday, October 17, 2024 between 9:00 am and 5:00 pm at 250 State Street, North Haven, CT. Area residents are invited to make a difference in our local community by donating to the coat drive and helping Kiddie Kabz reach their goal of collecting 500 coats and 500 dollars.

"We are excited about our upcoming One Warm Coat drive and invite the community to participate and support our efforts. The need for shelter from the elements is especially urgent now as more than 37 million Americans are living at or below the poverty level and struggling to afford basic necessities. All of the coats we collect will be distributed in our community to help our neighbors stay safe and warm this winter," said Coat Drive Organizer and local resident, Tonya Chapman.

Last year, One Warm Coat's volunteers collected more than 500,000 coats that were distributed to children and adults in need across the United States. "We're grateful to volunteer Coat Drive Organizers like Kiddie Kabz! It's because of our incredible volunteers that so many coats are saved from landfills and given a second life providing warmth to people in need. Thanks to Kiddie Kabz's efforts, many people in this community will be warm this winter", said Beth W. Amodio, President and CEO of One Warm Coat.

North Haven Taking Back Unwanted Prescription Drugs - Oct. 26th

On Saturday, October 26, from 10am-2pm, the Town of North Haven and the Drug Enforcement Agency (DEA) will be teaming up once again to give the public the opportunity to prevent pill misuse and theft by ridding their homes of potentially dangerous expired, unused and unwanted prescription drugs. Visitors are asked to bring medications for safe disposal to North Haven Fire Headquarters located at 11 Broadway. The service is free and anonymous, with no questions asked. This is the 30th National DEA Takeback Day, with collection events taking place every April and October.

This is a drive through drop-off event. Visitors simply need to pull down the driveway of Fire Headquarters and drive around to the back of the building, where they will be greeted by staff to accept the medications. Visitors will be asked to remain in their vehicles and to hand the medications through the window to the staff. Visitors are discouraged from exiting their vehicles or walking up to the disposal tables.

Vapes and other e-cigarette devices or cartridges are also now being accepted; please remove the batteries before dropping these items off for safe disposal.

Items that will not be accepted include syringes, needles or other sharps, inhalers, such as those for asthma, aerosol cans, mercury thermometers, iodine-containing medications and illegal drugs or substances (including marijuana which is still a schedule 1 drug under federal law).

Please leave all medications in their original containers if possible. Cross out the person's name with a black marker to ensure privacy.

For more information, please contact Carla Picard in Community Services at (203) 239-5321 x504.

Agency on Aging
OF SOUTH CENTRAL CONNECTICUT

Need Someone To Reach Out To You?

The Agency on Aging of South Central Connecticut -- Your Advocate for Indepencence® has an announcement:

Senior Residents living alone are welcome to contact our Volunteer Representative, Janet, if you wish someone to reach out to you to see how you are doing or just to say hello.

Please call Janet at (203) 500-9359.

10 Tips to Manage Stress with Dr. Wendy Hurwitz

Stress happens to all of us. Up to 90% of all visits to the doctor's office are stress-related, according to Harvard. Stress can be considered as much a risk factor for disease as smoking.

Whatever your age or situation, this presentation with Dr. Wendy Hurwitz will provide 10 tips to manage stress. Everyone will learn a technique to minimize stress and maximize vitality.

Free and open to all towns, this presentation will be held on Sat., October 26, from 1-2pm at the Meriden Public Library, 105 Miller Street.

To register, please call the Library at: (203) 630-4730 or register online at: https://www.meridenlibrary.org/event/10-tips-manage-stress-17240.

• • • •

WANTED: WWII Vets, immediate cash for all German helmets, hats, daggers, flags, medals, uniforms, patches. Collector will beat all dealer offers; (203) 932-0750 •

FOR SALE: Yankee bobbleheads, Damon Wells, O.C. motorcycle, Allstar tractor trailer 2008 $40 all; (203) 671-2558 •

WANTED: Collector buying old photographs from the 1800's on glass, tin or paper, of people, places or things; (203) 915-7662 •

FOR SALE: 2-shelf metal cabinet, 23"Wx30"Tx13"D $20; (203) 239-8060 •

YOUR LINK TO QUALITY HEALTHCARE

NORTH HAVEN DENTAL GROUP
Stuart A. Lazaroff, D.M.D.
FAMILY & COSMETIC DENTISTRY
invisalign + evenly
We now offer Invisalign teeth straightening.

COMPLETE DENTISTRY FOR ADULTS & CHILDREN
CEREC TECHNOLOGY IS HERE IN NORTH HAVEN!
Call for A Complimentary Initial Consultation Today...
NEW PATIENTS & EMERGENCIES WELCOME
Like us on Facebook
17 Broadway, North Haven
(203) 239-SMIL(E)
(203) 2 3 9 - 7 6 4 5

Question & Answer - Dr. Richard Durocher
Q: What is a bunion and what can be done about it?
A: A bunion is a bump that is present on the inside of your foot at the level of where the big toe is connected to the foot. It is actually a prominence of a bone at the great toe joint. In most people that great toe and attached bone are in good alignment, but in some people that bone points toward the other foot and the great toe points the other way. This can be painful as it progresses. The pain can be within that joint or on the bump itself. The bump may also have some redness and inflammation caused by irritation from the shoe gear worn, due to the tightness of the shoes.
The bunion can develop slowly from an imbalance of the muscles and structure of the foot. Inherited foot types can also contribute to bunion formation. To help slow the progression of the bunion, orthotics (custom arch supports) may be recommended. Wearing wider shoes can take some pressure off the bump to relieve the discomfort. For moderate to severe cases or when it is very painful surgical intervention is recommended to relieve the pain and realign the great toe/joint.
Contact Dr. Durocher for further evaluation of this condition.

Dr. Richard W. Durocher,
Podiatrist & Surgeon
Board Certified
Member of the American College Of Foot & Ankle Surgeons
Doctor is fluent in French & Spanish
Early Morning and Evening Hours Available
Advanced Footcare Specialists of Connecticut
20 Washington Ave.
North Haven (203)239-1119
(off street parking)
NOW ACCEPTING NEW PATIENTS
Most Insurances Accepted ... including ConnectiCare

FELDMAN ORTHODONTICS
Orthodontic Excellence Since 1971
offers
Traditional Metal Braces, Clear Braces and Invisalign for Children and Adults



The North Haven office is staffed by
Dr. Preeti K. Chandhoke & Dr. Jonny Feldman
Call to schedule a complimentary consultation appointment!
435 Highland Avenue, Cheshire, CT 06410, 203-272-0900
850 North Main St. Ext., Wallingford, CT 06492, 203-949-0800
25 Washington Avenue, North Haven, CT 06473, 203-239-2288
www.feldmanorthodontics.net

Peter H. Torello & Son
FUNERAL HOME, INC.
Serving the community for over 100 years.
Peter H. Torello & Son
1022 Dixwell Ave
Hamden, CT 06514
(203)624-4959
www.TorelloFH.com


Because We Care
Presented by Brian W. Havens

DIFFERENCE FURNERAL SERVICE OPTIONS
There are several options for end-of-life services that can be considered a "funeral." A wake may take place before a funeral service or it may be the only service held. The body is often present for viewing, and guests spend visitation time with the family. A traditional funeral service is usually held in a place of worship, funeral home, or someone's house. During the service the deceased's body is present and people come to pay their respects and support the family. A graveside service takes place before the body is interred. It may follow a funeral service or be a standalone service. Memorial services usually happen several weeks or months after interment, allowing long-distance mourners time to make travel arrangements.
There is no single proper funeral service. It is a time for human sharing in its deepest sense. You and the ones you love are at the very center of the process, and the choices you make will determine its significance for you. As you participate in the planning of the funeral service, you help create a meaningful experience for everyone. To learn more, please call 203-239-1179. We are located at 36 Washington Avenue.
Quote: "It's hard to turn the page when you know someone won't be in the next chapter, but the story must go on." Thomas Wilder
North Haven Funeral Home, Inc.


Economical & Affordable Burial & Cremation Services
Proudly Serving Our Community for Four Generations
Washington Memorial Funeral Home
John Iacobucci - Owner / Director
Established 1994
Pre-Planning and Title 19 Specialists
4 Washington Ave.
North Haven
203-239-6000
Exceptional Service & Respect at a Difficult Time


OFFERING
MORE THAN A CENTURY OF SERVICE
TO CONNECTICUT FAMILIES.
Since 1879
B.C. Bailey
FUNERAL AND CREATION SERVICES
273 South Elm St
Wallingford, CT 06492
(203) 269-4630
www.bcbailey.com
© adfinity

All Souls Mass - All Saints Cemetery Mausoleum

North Haven: On Sat., November 2 at 10am, please join Archbishop Christopher J. Coyne as he celebrates Mass for The Commemoration of All the Faithful Departed. Mass will be offered for all our dearly departed loved ones. Program books will be provided.

Handicapped parking is available around the entrance of the Mausoleum. All are welcome to attend.

If you have any questions, please contact Barbara at (203) 780-8418 or email her at bgode@ccacem.org. No registration is required to attend. We hope to see you there!

Candlelight Living Rosary at Saint Rita Church

Hamden: The Saint Paul IV Columbiettes cordially invite all parishioners, community members and friends to attend the Candlelight Living Rosary on Friday, October 25, 7pm at Saint Rita Church, 1620 Whitney Ave.

The Rosary will be prayed for our personal intentions and will focus on Mary Immaculate of the United States. Please join us for this beautiful evening of prayer and fellowship.

• • • •

OBITUARIES



Stephen H. Fisher passed away on Tuesday, October 2nd, 2024. He was a beloved son, husband, father, grandfather, and great-grandfather. As the patriarch of our family, his absence is felt deeply, leaving a void that will not ever be filled.

He is survived by his devoted wife Carlynne, his high school sweetheart with whom he shared 64 years of unwavering love and companionship.

His two daughters Tracy (Joseph) Gagliardi and Amy (Steven) Platt, six grandchildren, Nicholas (Alexandra) Signore, Jake Signore and fiancée Andrea Scarfi, Zachary Signore, Madison Platt, Olivia Platt and Brody Platt. Two great grandchildren, Mason Signore and Elise Falco his sister Donna Fisher, brother and sister-in-law Joe (Judy) Macord and he is predeceased by his brother John P. Fisher.

The family would like to thank the following: Caregivers Belinda Washington and Josue Feliciano for their wonderful care, Phyllis Drescher for her time helping Steve maintain mobility with swim classes, Michelle Kijewski and Danielle Dunn for outstanding and ongoing Physical Therapy care. The family would also like to thank Dr. Duarte Machado of the Chase Family Movement Center for his time, dedication and passionate concern for Steve.

Should friends desire, a memorial contribution may be made in Stephen Fisher's name to the Chase Family Movement Disorders Center at Hartford Hospital, c/o Department of Philanthropy, 80 Seymour Street, Hartford CT 06102 (In memory of Stephen Fisher in memo line) or by visiting giving.hartfordhospital.org

Wallingford•Yalesville Funeral Homes



Rocco Vincent Lombardi Sr., 88, beloved husband of Diana Lombardi, of Wallingford, passed away on Tuesday, October 1, 2024 at Midstate Medical Center. Born in New Haven on August 20, 1936, he was a son of the late Francesco and Margaret (Gargano) Lombardi. A proud veteran, Rocco served in the United States Navy during the Korean War.

In addition to his wife Diana, Rocco is survived by his daughter, Laurie Lombardi; his son, Rocco Lombardi Jr. (Laurie Grimaldi); his daughter in law, Laurie Papale; his grandchildren, Antoinette Lombardi Rosenstock (Zachary), Michael Lombardi (Mikaela); his sister-in-law, Annick Lombardi; his brother-in-law, Joseph Benson; his cousin, Betty Gyboski; and numerous extended family members and friends. In addition to his parents, he was predeceased by his brothers, Dominick and Frank Lombardi; his sisters, Trifomina Mascia and Marie Benson; his nephew, Pascal Lombardi; and niece, Stacie Machiela.

Should friends desire, gifts in his memory may be sent to the Parkinson's Foundation (www.parkinson.org)

Wallingford•Yalesville Funeral Homes

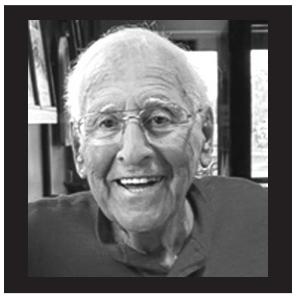

Ralph DeFrancesco, 92, of North Haven passed away peacefully on Friday, October 4th, 2024, at his home with his family by his side. He was the beloved husband of 66 years to Marie Cianculli DeFrancesco. Ralph was born in New Haven on December 6, 1931, and was the son of the late Gaetano DeFrancesco, Carmel Santore DeFrancesco LeClair and stepson of the late Henry LeClair. He served his country proudly and faithfully in the US Army as a Corporal during the Korean war. Father of Lauren Salerno and her husband David M. Salerno, Jr., and the late Stephen DeFrancesco. Father-in-law of Paula DeFrancesco. He was a loving "Poppy" to David Michael Salerno III, Morgan Salerno, and Joseph DeFrancesco. Brother of Carmel Proto (Robert) and the late Matilda DeFrancesco. Also survived by many nieces, nephews, great-nieces and great-nephews. The family would like to extend a special thank you to all the doctors, nurses and staff on the 5th floor at Yale New Hospital for the excellent care, comfort and the heartfelt love they extended to Ralph, especially nurses Lauren and Maria.

Should friends desire, memorial contributions may be made to St. Jude Children's Research Hospital www.stjude.org, or the CT Hospice, Inc. www.hospice.com

Services were held at the
North Haven Funeral Home
www.northhavenfuneral.com.



Vincent James Castellon, III, 59, of North Haven, CT died suddenly at home on Sunday, October 6, 2024. Vinny was born in New Haven, CT on August 8, 1965, a son of Vincent James Castellon, Jr. of North Haven and the late Margaret (Burns) Castellon, and was a longtime North Haven resident.

He is also survived by his daughter Kelsey Briana Castellon of Arizona, son Vincent James (Christina) Castellon, IV of Jacksonville, NC, two sisters Elizabeth (Anthony) Lengvinis of North Haven and Michele Castellon of Woodside, NY, his beloved fiancé Deborah Barone of North Haven, and he was the doting uncle of Matthew Lengvinis of North Haven.

Should friends desire, memorial contributions in Vincent's name may be made to CT Special Olympics (Please write in memo: North Haven Team), 2666 State St., Suite 1, Hamden, CT 06517.

Services were held at the
WASHINGTON MEMORIAL
Funeral Home
North Haven.

St. Andrew's Welcomes All!

St. Andrew's Episcopal Church, the white church on the hill in the heart of Northford, has been an integral part of Northford since 1763! Worship services are held Sundays at 10am. Refreshments and fellowship always follows. All are always welcome!!



Nicholas C. "Nick" DeCerbo, age 100, passed away on October 2, 2024. Born in Hamden on March 24, 1924, he was the son of the late Carlo and Mary (Tausta) DeCerbo. Nick is survived by his wife of 78 years, Andree L. (Fasquelle) DeCerbo, whom he met in France during his service to our country in the Army during WWII. He also is survived by his daughter, Sylviane Cresman and her husband Mark of Wallingford; his son, Karl DeCerbo and his wife Patricia of Orlando, Florida; grandchildren, Rebecca Cresman, Jessica Shincovitch, Rachael Doyle, and Joshua DeCerbo, and 8 great-grandchildren. Nick was predeceased by his sister, Emma Vitali. A resident of Wallingford most of his life, he and Andree recently moved to Hamden in 2023. He was a former Pack Master of the Boy Scouts, a former Sargent General and former Commander of the Hamden-North Haven AMVETS Post #9, and a 4th degree member of the Wallingford Knights of Columbus. Nick also volunteered for many years at the West Haven Veterans Medical Center.

Should friends desire, contributions in his memory may be made to – AMVETS Post #9, 403 Morse St., Hamden, CT 06517.

Services were held at the
BEECHER BENNETT
www.beecherandbennett.com.



Anthony "Rabbit" Giordano, Sr. 91, of North Haven, CT passed away peacefully at his home on Thursday, October 3rd, 2024, with his family by his side. He was the beloved husband of 66 years to Michelina Fappiano Giordano. Anthony was born in Woodbridge, CT on April 1st, 1933, and was the son of the late Ralph J. and Antoinette Riolino Giordano. He served his country faithfully and proudly in the US Army during the Korean War.

Father of Ralph (Donna) Giordano, Anthony Giordano, Jr. and Antoinette (Thomas) McKeon. Best Poppie to Justin (Danielle) Giordano, Kylie Gargano (Andrew), Tess Buechele (Matthew) and Fallon McKeon. Great-grandfather to Luca, Livi, Leo, Jack and Lois. Brother of Ralph J. Giordano, Jr. (Geraldine), Jill Fiorentino and the late Annette "Honey Girl" Pinto and Esther Luzietti. Also survived by many nieces and nephews.

Should friends desire, memorial contributions may be made to Tunnel to Towers Foundation 2361 Hylan Blvd., Staten Island, NY 10306 T2T. ORG.

Services were held at the
North Haven Funeral Home
www.northhavenfuneral.com.

St. Ann's Food Pantry

Hamden: St. Ann's Food Pantry at 322 Circular Ave., is open on the 2nd and 4th Saturday of the month 9:30-10:30am.



Norma Buonocore DeRosa, 90, of Wallingford, passed away peacefully on Wednesday, October 2, 2024, at MidState Medical Center, Meriden with her loving family by her side. She was the beloved wife of 66 years to the late Salvatore DeRosa. Norma was born in New Haven on January 10, 1934, and was the daughter of the late Pasquale and Josephine Izzo Buonocore. Predeceased by her son Raymond DeRosa and the Loving mother of Daniel R. DeRosa, Joanne Pentino and her husband Michael, Laura Martin and her husband Matthew. Beloved grandmother of Michael (Liz) DeRosa, Kristina (Ashley) DeRosa-Thompson, Mark DeRosa, Daniel (Adrianne) DeRosa, David (Michelle) DeRosa, Matthew (fiancé Giovana Labador) DeRosa, Robert DeRosa, John (Dawn) Finn, Jessica (Scott) Shumway and Jennifer (Tyler) Vallario. Sister of Bridget Stowe. Sister-in-law of Margaret Lostritto. Also survived by 14 great grandchildren.

Should friends desire, memorial contributions may be made to the Alzheimer Association, 200 Executive Boulevard, Suite 4B, Southington, CT 06489.

Services were held at the
North Haven Funeral Home
www.northhavenfuneral.com.

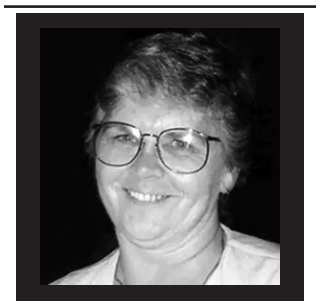

Alyce Morris, age 79 of Wallingford, passed away on October 6, 2024 at the Regency House in Wallingford. She was the wife of the late George Morris. Alyce was born in New Haven, daughter of the late Robert and Marcia Curtis Paecht.

She is survived by her children, Michael Mazzacane and his wife Christina of West Haven, Joanne DeNicola and her husband Jeff of Durham, Jeannine Morris of Florida and Diane Morris of Wisconsin, her grandchildren, Christopher Mazzacane, Katerina Mazzacane, John Kumitis, Nikki Luft, Dani McCarthy, Devan DeNicola, Danny Graziano, Ryan Marcoux and Stephanie Maloney. She is also survived by her siblings, Barbara Desrosiers and her husband Ed of Southington and Donna Paecht of Michigan. In addition to her her parents and husband, she was predeceased by her sister Beverly DeChello and her brother Robert Paecht.

Wallingford•Yalesville Funeral Homes

PRAYER INFORMATION

All prayers cost $12 per prayer, per week. The deadline is Wednesday for the following Tuesday's Issue. Please mail to The Advisor, P.O Box 460, North Haven, CT 06473-0460 or bring in to our office, 83 State Street (Kings Acres), North Haven, with payment, correct initials and code number found in lower left corner of prayer.

OBITUARIES



William R. Cooper, age 92, of Hamden passed away October 4, 2024. Born in Penhook Virginia on December 16, 1931, he was a son of the late George and Bertha (Godfrey) Cooper. Bill was predeceased this last month by his loving wife of 66 years Annette (Calamo) Cooper. He is survived by his beloved daughters and sons-in-law, Patricia and William Moore, Linda Cooper, all of North Haven, and Karen and Scott Silver of Durham; and grandchildren, William Moore, Courtney, Iain, and Riley Silver. Bill was predeceased by his brothers, Lewis, Edward, Milton, James, and Leroy Cooper. Moving to Connecticut in the 50's, he had resided in Hamden since 1960. Bill was a U.S. Army Veteran and a longtime member of the Masons Day Spring Lodge #30 in Hamden, where he was a 2-time Past Master.

Services were held at the BEECHER & BENNETT

www.beecherandbennett.com.



Guillermina Davila (Rivera), 89, of Hamden, CT died peacefully at her home on Friday, October 4, 2024 surrounded by her adoring family. She was the beloved wife of the late Pablo Rivera. Guillermina was born in Utuado, Puerto Rico on June 15, 1935 and had lived in New Haven, CT for thirty years before moving to Hamden twenty years ago. She is survived by six daughters, Lydia Mont of New Haven, and Judith Quiñones, Elizabeth (Ermelindo) Cardona, Louisita Cordero, Carmen (Lemuel) Pagán and Nilda (Carlos) Rivera of Hamden, one son, Pablo Rivera, Jr. of Meriden, CT, eleven grandchildren and eleven great-grandchildren.

Services were held at the
WASHINGTON MEMORIAL
Funeral Home
North Haven.



Jolson "Joey" Dominguez, 22, of Wallingford, passed away unexpectedly on October 6, 2024 at his home. Jolson was born in New Haven on May 20, 2002, the first-born son of Teresa Salinas and Joel Dominguez of Wallingford.

In addition to his parents, Teresa and Joel, he is survived by his older sister, Mirka Dominguez-Salinas and her partner Elias Estabrook of New Haven, and his younger brother, Joel C. Dominguez of Wallingford, CT. He also leaves behind his maternal and paternal grandparents in Lagunillas, Michoacán, Mexico, along with numerous aunts, uncles, and cousins across Georgia, Kentucky, California, Texas, and Mexico who will cherish his memory and the love he brought to their lives.

Wallingford·Yalesville Funeral Homes

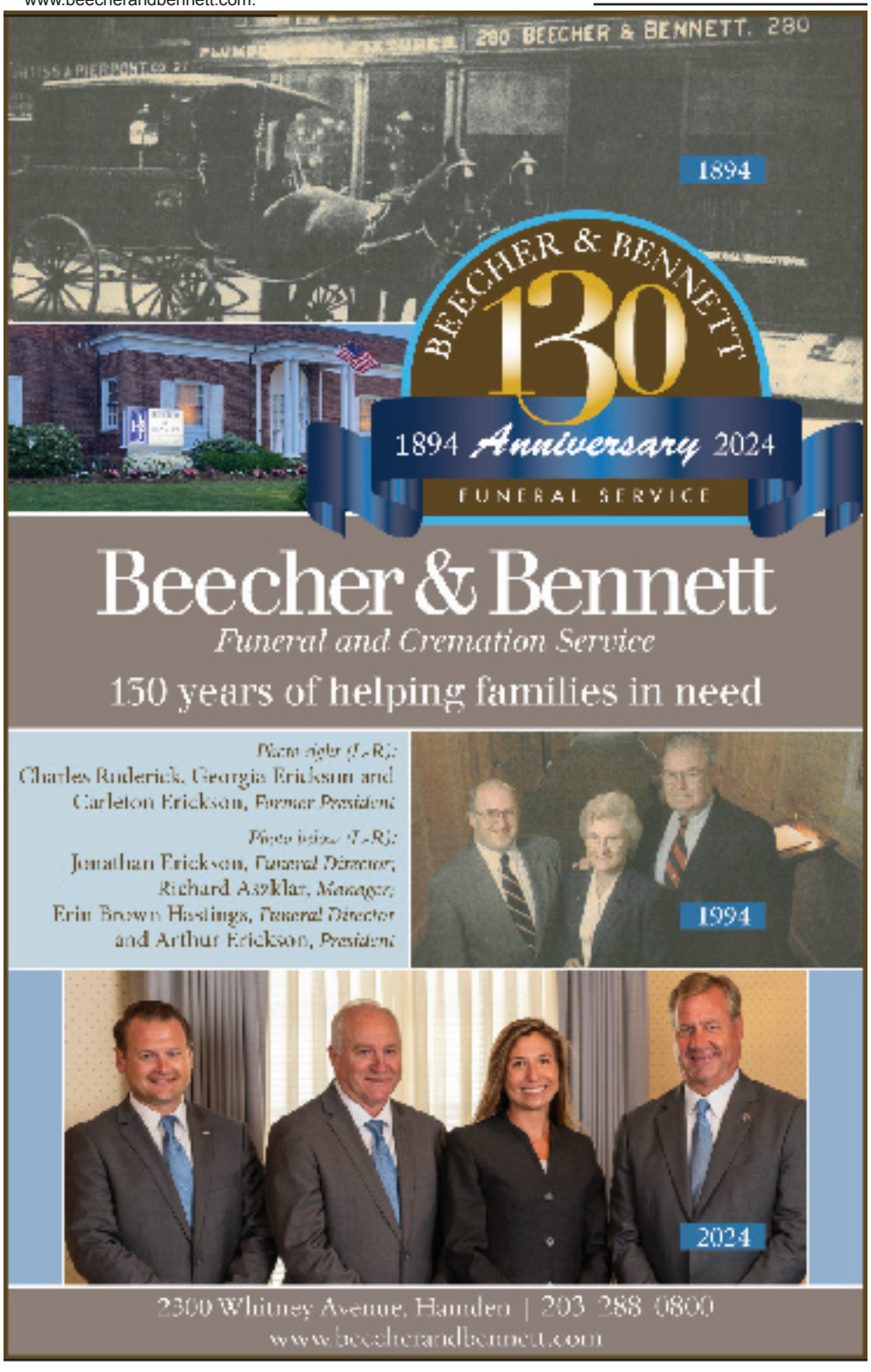

Wallingford & Yalesville
Funeral Homes

Record-Journal READERS' CHOICE AWARDS 2021



NO OBLIGATION PRE-ARRANGMENT CONSULTATION AVAILABLE
We specialize in traditional and cremation funeral services.
Veteran's Benefits Assistance and Medicaid Approved Prepaid Funeral Trusts Available.
Please visit our website at www.wallingfordfh.com to download a free copy of our Funeral Planning Guide.



Yalesville Funeral Home
203-269-2222
www.yalesvillefh.com



Wallingford Funeral Home
203-269-7777
www.wallingfordfh.com

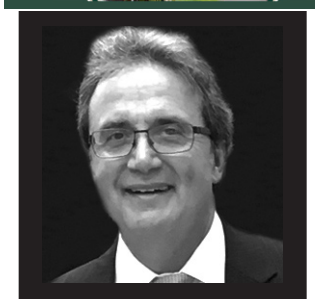

Ralph V. Cavallaro, Jr., 74, of Hamden, beloved husband of 45 years to Cheryl Recardo Cavallaro, passed away at his home on October 8, 2024. Born in New Haven September 11, 1950, he was the son of the late Ralph V. Cavallaro, Sr. and Nancy Lupoli Cavallaro. In addition to his wife, he is survived by his two loving sons, Jeffrey Cavallaro (Marissa) of East Haven, and Michael Cavallaro (Jill) of Milford; and four cherished grandchildren, Cara, Lily, Giulia, and Anthony Cavallaro.

Services were held at the BEECHER & BENNETT

www.beecherandbennett.com.

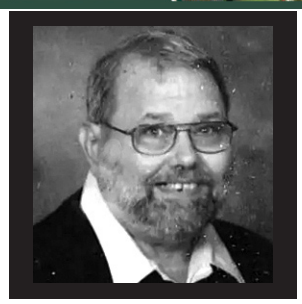

Samuel A. Levchuk Jr., 79, of Meriden, Formerly of Wallingford, husband of the late Lucille (Desmond) Levchuk, passed away September 29, 2024 at Apple Rehab Coccomo in Meriden. Samuel was born in New Haven on January 20, 1945, a son of the late Samuel and Sophia (Ciskowski) Levchuk.

Sam is survived by his son, Miguel Martinez-Levchuk and his wife, Sandy, of Plantsville; his cousin, Mary; his nephew, Ben; and his niece, Emily.

Wallingford·Yalesville Funeral Homes

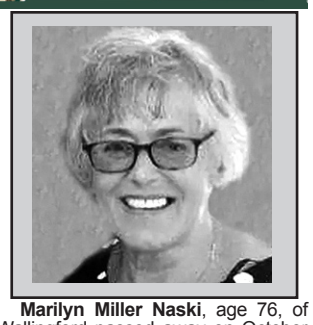

Marilyn Miller Naski, age 76, of Wallingford passed away on October 5, 2024. She was the loving wife of the late Peter Joseph Naski. Marilyn was born in Bridgeport, CT, daughter of the late Charles and Alice Miller. She is survived by her family, Lucretia (Mervin) Johnson, Bernadine (Thomas) Collier, Susan (Brian) McDonough, Michael (Cheryl) Naski, Paulette Miller, and as well as several nieces and nephews. Marilyn was also predeceased by her foster parents Joseph and Josephine Markut, siblings Thomas P. Miller, Alice Miller, and Charles Miller.

Wallingford·Yalesville Funeral Homes

Evergreen Cemetery & Crematory
We're Here When You Need Us!

- Cremation (Choose to be cremated at Evergreen.)
- Columbarium in the Most Beautiful Cremation Garden
  - Reserve your Niche in a secure location pre-need.
  - Reserve a Niche for family and friends or purchase at-need to safely place your Loved One in the Columbarium.
- Burial Lots (infant, single, two-grave, or four-grave)
- Monuments & Markers (black gray, or pink granite)
- Flower placement (single or multiple placement)
- All orders can be placed at the Evergreen office or the website

769 Ella T. Grasso Boulevard, New Haven, CT 06519
203.624.5505 or evergreencem.org



Area Craft Fairs, Bazaars, Festivals, Auctions, Rummage, Flea Markets & Tag Sales

Craft/Festivals/Vendor Fairs

HAMDEN/CHESHIRE

DUNBAR'S 55TH APPLE FESTIVAL will be held on **Sat., Oct. 19th,** from 9am-1pm, (rain or shine) at Dunbar United Church of Christ, 767 Benham St., Hamden. Our To-Go Café will feature apple pancakes, apple crisp and aebleskivers! Our famous pie table will be offering 10" deep dish apple pies for only $12, plus mini pies for only $6! Pies are sold fresh baked, baked frozen or unbaked frozen. First come, first serve! More features are Grandma's Attic, jams & jellies, bazzaar table, bake sale, jewelry, book sale and large basket raffle! Join us!

NORTH HAVEN

NORTH HAVEN'S JOYCE BUDROW SENIOR CENTER, 189 Pool Road, North Haven, will be hosting their **Annual Holiday Craft Fair** on **Fri., Nov. 1st,** from 3-7pm and **Sat., Nov. 2nd,** from 9am-2pm. The Fair will feature raffles, knit/crocheted and crafted items, costume jewelry and nearly new designer bags. The popular "Grannies Attic" will be full of holiday and home décor items at reasonable prices. On Saturday, we will be selling meatball subs and hot dogs along with our famous Cookie Walk again! Call for more info, (203) 239-5432.

THE NORTH HAVEN CONGREGATIONAL CHURCH, 28 Church St., North Haven, will hold their **60th Annual Harvest Fair** on **Sat., Nov. 2nd,** from 9am-2pm. Talk a walk down the "Cookie Walk" and fill a container. Browse the Handcrafted items. We have craft materials, sewing supplies, and more! Stop by Grandma's Kitchen and Bakery. Also, Face Painting for the children, a 50/50 Raffle, and so much more! Plenty of free parking and handicapped accessible (elevator). Additional information, please call the church office 203-239-5691.

ST. JOHN'S EPISCOPAL CHURCH, 3 Trumbull Place, North Haven (at the top of the North Haven Green), will hold their **Annual Holiday Fair** on **Sat., Nov. 2nd,** from 9am-2pm. Beautiful handcrafted items for the home and holidays, homemade baked goods, white elephant and gold elephant, jewelry room, and silent auction. Mrs. Claus will be here making (free) Christmas ornaments with the children. Delicious luncheon, 11:30-close: soup & sandwich and more.

WALLINGFORD/MERIDEN

ZION LUTHERAN CHURCH, 235 Pond Hill Rd., Wallingford, will hold its **Annual Scarecrow Festival** on **Sat., Oct. 19th,** from 10am-3pm. This will be a FUN day for the whole family. There will be tractor rides, BUILD YOUR OWN SCARECROW, kids games, bounce house, a bake table and many vendors and crafters. Zion's Apple Fritters are back! Come for the day -- grab a coffee or tea at He-Brews, stay for lunch. Hamburgers, hot dots and pizza will be available. Free on-site parking and admission. Funds raised will be donated to A Kinder Ground of Wallingford. For more information, call the church at (203) 269-6847, or email us at ZLCScarecrow@gmail.com.

Crafters/Vendors Wanted

NORTH HAVEN

ST. ELIZABETH OF THE TRINITY PARISH will be having their Christmas Bazaar on **Fri., Nov. 8th,** from 5-8pm and **Sat., Nov. 9th,** from 9am-3pm at St. Therese Church Hall, 555 Middletown Ave., North Haven. Santa will be there for pictures on Saturday morning, and we will have food from our kitchen as well as raffles and many seasonal items for all to purchase. We are currently looking for vendors for our Bazaar selling giftable Christmas merchandise. If interested in being a vendor call (203) 239-5378 Monday through Friday for a vendor application or for more information.

FAITH UNITED METHODIST CHURCH, 81 Clintonville Rd. (Rt. 22), North Haven, is seeking crafters/vendors for its **Annual Fall Fair** to be held on **Sat., Nov. 9th,** from 8:30am-2pm. Cost is $30 per 8-foot table. A donation to the church raffle table to include a sample of the crafter's product and their business card is also encouraged. Space is limited for this popular indoor event, so crafters are encouraged to apply early. For more information, contact Kim Bogert by calling or texting (203) 671-9897 or email kbogert52@ymail.com

WALLINGFORD/MERIDEN

MOST HOLY TRINITY CHURCH, 84 North Colony St., Wallingford, is seeking crafters/vendors for its **Annual Holiday Craft Fair** to be held on **Sat., Nov. 2nd,** from 9am-3pm. For more information Contact trinityladiesclub@yahoo.com or Maureen at (203) 687-7337.

OUR LADY OF FATIMA CHURCH, 382 Hope Hill Rd, Wallingford is seeking crafters/vendors for its **Annual Holiday Craft Fair** to be held on **Sat., Nov. 9th** from 9am-3pm. For more information Contact cheri.olfc.fair@gmail.com or Cheri at (203) 265-5375.

Tag Sale Space Available

HAMDEN/CHESHIRE

THE MOUNT CARMEL CONGREGATIONAL CHURCH, 3284 Whitney Ave., Hamden will hold an **Indoor Tag & Craft Sale** on **Sat., October 19th,** from 9am-2pm. Handmade Craft Items, Tag Sale Treasures, Baked Goods Table. Some small furniture. Donuts and beverages may be purchased in the morning and a lunch menu of sandwiches, hot dogs and beverages will be available from 11:30am-1pm. Table spaces are $20 each. For reservations and information, call (203) 239-7135. Thank you and join us for a fun day.

WANTED: 1900 thru 1960 cars & trucks, parts, tools, road signs & memorabilia; (203) 265-2530, no texts •

FOR SALE: American flag with gold cord and tassel, on stand with eagle topper $35; (203) 239-2059 •

Buying Costume Jewelry



Call Jude (203) 868-1816

WANTED TO BUY

GRASSY HILL AUCTIONS, an Estate Sale, Liquidation, Attic & Basement Cleanout Company is Always Buying and providing services all over Connecticut. These are just a FEW of the things we are looking for: Antiques, Collectibles, Old/ Vintage Toys, Musical Instruments (Saxophones, Trumpets, Violins, Flutes, Clarinets, Trombone & SO MUCH MORE) Advertising Items, Wristwatches (Broken or Not), Pocket Watches, Tools (Machinist, Woodworking, & MORE) Doorstops, Clocks, Oil Paintings, Old Signs, Old Photographs, Old Postcards, Brewery Items, Hunting & Fishing, PEZ Dispensers, Costume Jewelry, Broken Jewelry, Gold & Silver Jewelry, Gold & Silver Coins, Military Items, Swords & Bayonets, Helmets & Patches, Medals & Uniforms, Pocket Knives, Lighters & Pipes, Fountain Pens, Mechanical Pencils, Fraternal Order Items, Religious Items, Industrial Items, Winchester Items, Sikorsky Items, Pratt & Whitney Items, Colt Items, Native American Items, Vintage Electronics, Slot Cars, Toy Trucks, Matchbox & Hotwheels, Barbie's, Folk Art, Statues, Bronzes, Trains, Cameras, Mid Century Modern Furniture, Straight Razors, Shaving Items, Political Items, Comic Books, Sports Cards & Autographs…& THE LIST GOES ON! So please give us a call at your earliest convince. **Grassy Hill Auctions (203) 868-1816; GrassyHill Auctions.com**

North Haven Garden Club Birdseed Wreath And Basket Fundraiser



Pictured: Baskets come in 3 sizes all pre-wrapped with tag and bow.

North Haven: The North Haven Garden Club will be selling our homemade birdseed wreaths, baskets and ornaments at the St. Elizabeth of the Holy Trinity Christmas Bazaar (St. Therese Church) on Friday November 8th from 5pm-8pm, and on Saturday November 9th from 9am to 3pm. We wish you a healthy, happy Thanksgiving and holiday season. We thank you for your past support and and we are reaching out to you this year to help support the North Haven Garden Club. We are a non profit volunteer organization which depends on the money raised at our fundraisers to support our efforts to help beautify North Haven in the coming year. Funds raised from the sale of our wreaths and baskets help support many of the projects the North Haven Garden Club does throughout town.

Our homemade wreaths, baskets, and ornaments make a wonderful gift for that someone who loves birds or for that hard to buy person in your life. There are 3 sizes available: Large- measures 10 inches in diameter and comes in a mesh bag with a festive decorative bow for easy hanging- $15.00, Small- comes with decorative hanger,makes a great small gift for teachers, mailman, or a hostess gift- $5.00 and our ornament size with hanger for $4.00 & $5.00. Baskets are also available in 3 sizes, small-$15.00, medium-$25.00, and deluxe-$35.00 - details provided upon request. This year we have extra large wreaths, basically a double wreath for sale for $25.00. Quantities are limited.

If you can't stop by at the St. Elizabeth of the Holy Trinity Christmas Bazaar, there is another way to purchase these wonderful gifts. Custom orders can be made upon request. Order deadline is DECEMBER 16th. Prepayment is required and checks should be made out to North Haven Garden Club. Wreaths/baskets can be delivered for an additional charge of $5.00.

To place an order please contact Cindy Golia at nhgccindy@yahoo.com., or phone 203-314-5807-please leave a message, or a message can be left on our Facebook page and you will be contacted. Checks should be mailed to NHGC 12 Stanton Rd North Haven, CT 06473, please indicate what you would like on check or separate paper. See our Facebook page for pictures of everything available.

Article and photos by Cindy Golia

WANTED: Buying older beer cans, flats, conetops, single cans or entire collections; (203) 915-7662 •

FOR SALE: 25" bike, 3-speed, Oxford 1960s, original, looks nice $40; (203) 527-8482 •

WANTED TO BUY:

Antiques & Collectibles, furniture, jewelry, silver, toys, advertising items, old signs, doorstops, garden items, fishing, military, clocks, Hummels & Lladró, linen, pottery, glass, etc.

Clean Out Services

(203) 641-0307 Northford

Scheduled Bus Trips

MOHEGAN SUN CASINO: Mon., Oct. 28. Pick up at Miller Library, Hamden at 8:30am, leaving the Casino at 3:30pm. Cost is $35. Please call Arlene at (203) 248-8936 for information and reservations.

HORIZONS TRAVELERS presents **"Holiday Show Trip in the beautiful Amish Country"** on **Wed., Thurs. & Fri., Dec. 4, 5 & 6.** Roundtrip Deluxe Motor Coach. American Music Theatre "Joy to the World." Reserved Orchestra seats Christmas Show. Dutch Apple Dinner Theatre performance of Irving Berlin's "White Christmas." 2 nights accomodations Holiday Inn Express and Suites in Strasburg Penn., 2 hot breakfasts, Dinner at delicious Yoder's Restaurant, Kitchen Kettle Village, Bird n' Hand Market, "Good's" shopping, Countryside Amish road stand. Prices: $495 pp double, $475 pp triple, $605 single person, $100 deposit per person with reservation. Bus departs 8am from Miller Library, 2901 Dixwell Avenue, Hamden. Bus departs 8:45am from Commuter Lot, 332 Old Gate Lane, Exit 40 off I-95, Milford. For Reservations/Information please call (203) 231-5637 Carrie / Liz.

Peter's Rock Annual Fall Festival



North Haven: The Peter's Rock Board is hosting the annual Fall Festival October 15, 2023 from 12:00 PM - 3:00 PM at 133 Middletown Ave., North Haven [behind First Fuel Gas Station].

There will be a guided hike to the Summit along the Red Trail which is the highest elevation in North Haven, where the views will be spectacular. Snacks and water will be available to everyone compliments of the Board.

A Story Walk for those who prefer a gentle family walk will also be available.

Children will have an opportunity to decorate a pumpkin and color their favorite Fall figures. The Board will also be selling HIKE the ROCK tee shirts for $15.00 each.

Visit us at www.petersrockassociation.org

Heavy rain cancels and rain date is Sunday, Oct. 22 noon-3:00PM

14th Annual Hamden Restaurant Week October 14-19

The Hamden Regional Chamber of Commerce and presenting sponsor Bankwell are pleased to announce the 14th Annual Hamden Restaurant Week, from Mon., Oct. 14 thru Sat., Oct. 19.

Participating restaurants agree to offer a range of either a $10 to $20 prix fixe lunch, a $25 to $40 prix fixe dinner or both.

A great way to stay up to date on all Restaurants and their offering is to download the Hello Hamden Community App. Everything you need is right on your phone! Download free on any iPhone or Android. You can also visit www.hamdenrestaurantweek.com

The 2024 Participating Restaurants to date are:

- Ali Baba's Kitchen, 986 Dixwell Avenue
- Aunt Chilada's, 3931 Whitney Avenue
- Eli's on Whitney, 2392 Whitney Avenue
- Frankie's Bar & Grill, 1018 Sherman Avenue
- Freskos, 2323 Whitney Avenue
- Genki Japanese Cuisine, 2300 Dixwell Avenue
- Haven Beer Company, 2323 Whitney Avenue
- Ibiza Tapas and Wine Bar, 1832 Dixwell Avenue
- Ixtapa Mexican Family Restaurant, 2547 Whitney Avenue
- Mojitos Latin Cuisine, 132 Dixwell Avenue
- Ristorante Luce, 2987 Whitney Avenue
- Roishi Ramen, 2308 Whitney Avenue
- Soul Greedy & Woody's Wings, 195 State Street – Take out only
- The Playwright Irish Pub & Restaurant, 1232 Whitney Avenue

For additional information on this, or any other HRCC program or event, or to inquire about membership in the Chamber, please call (203) 288-6431, or visit hamdenchamber.com.

Entertainment

MARK YOUR CALENDAR FOR WSO's FIRST CONCERT OF 50TH SEASON! Golden Moments - Magical Memories! Celebrate Wallingford Symphony's 50th Anniversary on **Sun., Oct. 27th,** 2pm at Ann & George Colony Hall, 333 Christian St., Wallingford. Featuring The Beatles' Hits & Participating Local Stars - Wallingford Mayor Vincent Cervoni and Peaches & Diesel, Frantic City Rock Band & Rising Star Lauren Wiedenmann. Tickets are available at Gallagher Travel Shoppe, 369 Center Street, or at: www.wallingfordsymphony.org

BUSINESS SERVICES

Call (203) 239-5404
Concerning Rates & Discounts

BUSINESS SERVICES

CHS

Follow Us on Facebook @consigliohomeservices

Interior / Exterior Painting
Popcorn / Wallpaper Removal
Drywall Installation / Repair
Kitchen / Bathroom Remodels
All Types of Tile Work
Vinyl / Laminate Flooring Installation

Call Chris Now
203-996-5218

Free Estimates
References Provided

Insured
Licensed HIC# 0655340

Aurora Electric, llc
Commercial & Residential

Kyle Aurora - E1 Electrician - Fully Insured
License # ELC. 0208670-E1

Services available:

Ceiling fans	Service upgrade, installation & repair
Light fixtures	Panel replacement & upgrades
Recessed lighting	Portable generator installation
Decorative lighting	Smart device & camera installation
Chandeliers	Sub panel installation
Thermostats	Smoke & carbon monoxide detectors
LED retrofits	Outdoor & landscape lighting
Outlets & switches	New & old work installations
Troubleshooting & repair	& more, just ask!

Contact Information:
Call or Text: 203-974-9627
Aurora Electric llc
auroraelectricllcct@gmail.com

LJUNGGREN'S FLOOR SANDING LLC
Sanding - Refinishing - Repairs
Staining - Installations
Over 25 Years Experience - Family Owned & Operated
Fully Insured - FREE Estimates
(203)789-0154 Ljunggrens@yahoo.com
HIC #0673842

FALL SPECIALS Now In Effect!

TIMCO CONSTRUCTION CO. LLC
We do it all! *Home Improvement Contractors*

Complete Building & Remodeling including
Kitchens, Bathrooms, Roofing, Siding, Windows, Doors, Flooring, Woodwork, Decks, Chimneys, Concrete, Masonry Work, Additions, and More!

FREE Estimates Call Tim

EPA Certificate **203-379-7797** Fully Insured Lic. #0623257

Find us on the web: timcoconstruction.com

"Dudley Do Right"
The "Do It Right" Carpenter
203-823-1131 • dudleydorightct.com
All Phases of Carpentry
Bathrooms • Kitchens • Roofing
Mobile Home Repairs
Senior Discount
A+ BBB Rating
CT Lic. #HIC0624346
Fully Insured
We Accept

BUSINESS SERVICE CLASSIFIED ADS

Your business belongs in the Business Service Section of the Advisor - a complete listing that is easy to locate and read

1 Week 20 words ..... **$10.00** each week
2 Weeks 20 words ..... **$8.75** each week
3 Weeks 20 words ..... **$8.25** each week
4 Weeks 20 words ..... **$8.00** each week

~ 10¢ PER WORD OVER 20 WORDS ~
DEADLINE: 5:00pm Wednesday

Advertisers are responsible for notifying The Advisor of any errors in their ad. The Advisor will not be held responsible if not notified after the first edition.

AIR CONDITIONING & HEATING

JPM AIR CONDITIONING & HEATING: Since 1999. Service and installation, boilers, furnaces, central air conditioning, water heaters, air conditioning checkups, humidifiers, air cleaners and sheet metal fabrication. Licensed and Insured. Free estimates. Wallingford, (203) 294-1223. Lic. #S1-0389103.

BRICK SIDEWALKS & PATIOS

BRICK WALKS, PATIOS, FIREPITS: Install new - repairs - rebuild, 40 years experience. Free estimates. **Roger Henson,** (203) 239-9801.

TRANSFORM YOUR HOME with a gorgeous Walkway, Patio, Pool-Deck, Driveway and/or Retaining Wall. **TJB-INC** installs Traditional or Permeable Pavers by our experienced ICPI-Certified Installers. We'll install your choice of pavers and have a 10-Year Warranty on our installations. Come visit our displays & pick up paver catalogs at 12 Crest Way (off Sherman Ave) – Hamden, CT. Fully Insured - CT. HIC #507853 Visit us at **www.TJB-INC.com** to see our craftsmanship. Call 203-288-3711 to set up a quote.

CARPENTRY

***J.A.F. CARPENTRY, LLC*:** Since 1979. Professional carpenters experienced in all phases of building for home or business. Work guaranteed. Completely insured. BBB accredited. EPA certified renovator. Competitive rates. Call (203) 239-0136. Lic. #HIC 0673840.

DECKS, PORCHES, DRYWALL, Framing, Doors, Windows, New or Repairs. Water Damage Repairs. Free Estimates. Insured. HIC #0647093. Call (203) 901-2136, **Bill.**

D & D CARPENTRY: Quality work done right. Doors, windows, decks, kitchens, bathrooms, all carpentry. No job too small. Fully insured. Reg. #581505. Call **Donald,** (203) 623-0928.

CARPET CLEANING

RESIDENTIAL CARPET & UPHOLSTERY CLEANING: Local, courteous service for over 20 years. Get ready for the holidays with clean carpets! **Josh Cossette Carpet Cleaning, LLC,** (860) 302-0001.

CLEANING SERVICES

UPRISING CLEANING SERVICES: Weekly & Deep Cleaning for Homes and Offices! Call (203) 800-5485 or visit uprising cleaning.com. Reliable, Affordable, Professional.

JUNK CLEARED OUT from house, basement or garages. One item or a truck full. Neat, prompt and local, for over 25 years. **Gregory's Hauling,** (203) 235-6210.

CUSTOM WATER FEATURES

KOI PONDS, DECORATIVE FOUNTAINS, Pondless Waterfalls, & Rainwater Collection Systems installed at your location. We also stock Water Treatments, Pumps, Filter Pads, & EPDM (Fish-Safe) Liners. **TJB-INC** has been installing, repairing, & maintaining ponds since 1984. We invite you to come by and visit our Display Ponds & Gardens located at 12 Crest Way - Hamden. CT HIC #507853. Call 203-288-3711 for information and visit **www.POND.expert** to view our work.

EXCAVATION SOLUTIONS
We Dig What You Dream

Let us transform your soggy yard into a dry, usable space!

- Drainage Issues
  Curtain Drains/French Drains
- Land Clearing & Grading
- Driveway, Patio & Walkway Prep
- Stump Removal
- Foundation Excavation

We Specialize in Residential Needs!
Over 40 Years Experience
Registered & Insured
Residential/Commercial
Owner supervises every job!
Call Paul

Call us for a FREE estimate! **203-887-7977**
EXCAVATIONSOLUTIONSCT.COM

ARNONE
Building & Remodeling Inc.

- Remodeled 250+ Bathrooms
- Remodeled 200+ Kitchens
- Built 400+ decks
- Built over 250+ additions
- All types Home Improvements
- Est. 1973, Half a Century
- Owner is founder, estimator, working foreman & draftsman



"Specializing In Satisfied Customers"

• Recipient of CT Better Business Bureau Marketplace "Excellence Award" in 2011, 2012, 2014, 2016, 2017 & 2019.
Awarded more times in "Excellence"
then all past & present CT BBB members.

ArnoneBuilding@aol.com Toll Free **1-866-393-9673**
ArnoneBuildinginc@gmail.com Cell **203-915-9972**
ArnoneBuilding.com

Berrios
Siding
Roofing
General Contracting



Call us for: Windows, Doors, Decks, Interior & Exterior Remodeling, & More!

Angie's list A+ Rating
In Business Since 1975
Fully Insured
Lic. # HIC. 0533597
Owner on Every Job
BBB A+ Rating
Samuel Berrios *203-787-5507*

J.A.F. Carpentry LLC *GENERAL CONTRACTOR*

Design/Build Service
All Work Guaranteed - Written Details Upon Request

"Remodeling Homes In Southern CT Since 1979"

Additions - Kitchens
Bathrooms
Roofing - Siding
Windows - Doors
& more

Joseph Ferrara
Tel. **(203) 239-0136**
Call for Fax Number
joe@jafcarpentry.com

BBB ACCREDITED BUSINESS A+

EPA Certified Renovator
41 St. John St., North Haven
License # HIC 0673840
EPA Certification # NAT-F148449-1
www.jafcarpentry.com

Gil's Seamless Aluminum Gutters
5 & 6 inch Gutters
My Mind is in Your Gutters
• Gutterguard •
Over 40 Years Experience

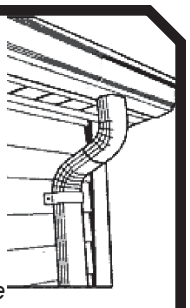

BBB ACCREDITED BUSINESS
(203) 239-1445
HIC. 0636212
Gilbert E. Hulett, owner
North Haven, CT

BUSINESS SERVICES

Call (203) 239-5404
Concerning Rates & Discounts

BUSINESS SERVICES

HAMDEN PAVING Co.

Family Owned & Operated
Joe, Daniel, Orlando & Richard

Over 35 Years of Experience

Only "OWNER" operates paver machine on every job

★ New Asphalt Driveways ★

- Parking Lots
- Curbs
- Sealing
- Concrete Work
- Brick Walks & Patios
- Pre-Cast Steps Installed

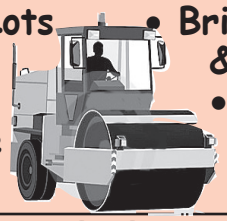

CONCRETE WALKS

EXCAVATING
★FREE estimates★
FULLY insured
Lic. #600693
Established 1987

(203) 288-5185
or send text to (203) 314-1833 and we will leave estimate in mailbox

www.hamdenpaving.com

STANLEY PAVING LLC

RESIDENTIAL • COMMERCIAL
LICENSED - FULLY INSURED
Specializing in:
• DRIVEWAYS • PARKING LOTS
• PAVED SIDEWALKS • CRUSHED STONE
• PATCH & REPAIR • SEAL COATING
• NEW & RESURFACE • BACKHOE WORK

ASK ABOUT OUR 15% DISCOUNT

2 YEAR WARRANTY ON RESIDENTIAL ONLY
Not Affiliated with Other Paving Contractors

FREE ESTIMATES (203) 294-0657
Lic #532227 www.Stanley-PavingLLC.com

Honey Do HELPER LLC
203-234-1622

Home Repairs • Remodeling • Painting
Kitchens • Baths • Tile • Windows • Doors

Fully Insured
Ken Benson
Lic # 584488

WE STAIN DECKS!



Complete Power Washing
Decks, Fences & Houses

Quality Hand Staining & Painting
Interior & Exterior

Affordable Rates • Free Estimates
Licensed & Insured • CT Lic. #0633727
Call for an Appointment
Mike 203-589-0442

DRAINAGE & WATERPROOFING

WATER IN YOUR BASEMENT OR GARAGE? Unusable muddy yard? **TJB-INC** has 48+ years' experience correcting water issues. We diagnose and repair exterior drainage systems or install new drainage solutions to collect, relocate, and prevent unwanted water. Fully Insured - CT HIC #507853. NDS Certified Pro. Check our on-line reviews. Call **TJB-INC** at 203-288-3711 and visit us at **www.DRAINAGE.expert**

DRIVEWAY REPAIRS/SEALING

DRIVEWAYS BY DOUG, LLC: Specializing in 400º hot pour crack filling. A+ Rated. Insured. Please call to see neatest job you will ever see. Driveway evaluations and hourly rates available. Sealcoating, hot asphalt cutting & patching. 37 years A+. All work done by owner. 5 minute dry time. **Doug,** (203) 506-2511. Lic. #0621863. *When only the best matters.*

JAGUAR DRIVEWAY & PARKING LOT SEALING: **400º** Hot Pour Crack Filling. Highest quality airport grade Latexite sealer neatly applied by hand - **NOT** a messy, quick watered down spray that can get on your house, cars and lawn. Always ask if spraying will be done! Better Business Bureau "A+" Rating. Over 25 years in business. **Senior Discounts.** Free estimates. License #559204. **Visa and M/C accepted.** Call (203) 288-7050 or (203) 484-4103. Visit us at **www.Jaguarsealing.com**

DRYWALL

AMARONE DRYWALL: Sheetrock, taping, plaster repair, minor painting, 46 yrs. experience. Small jobs welcome. Call **Andy** at (203) 640-3873.

ELECTRICAL SERVICES

GZ ELECTRIC: 16 years experienced. We do everything. Generators, Panel upgrades, Emergency calls, pools, car chargers, lights, outlets. Also a Home Improvement contractor. Lic# E-1 0206186 / Hic.0660510. (203) 641-0741, call or text anytime.

LEN RIZZO ELECTRIC CONTRACTORS: Professional work done on every job, big or small. 15 years experience specializing in pool installation, kitchen and basement remodeling, and service calls. Need a new plug or switch, ceiling fan, or tripping breakers? 24 hour service calls same rate. Best prices on commercial work. Licensed & insured. Free estimates, we accept all credit cards. CT Lic. 0198246-E1. Call (203) 996-5368.

CFS ELECTRIC, LLC: All phases of electrical work. No job too small. Fully licensed & insured. (CT Lic. #186688) Free estimates and friendly service. (860) 398-1000.

FIREWOOD

FALL SPECIAL: Quality seasoned firewood, split and delivered for $275 cord, 1/2 cord $150. Get it while it lasts. Local delivery. Call (203) 627-8886.

GUTTERS

WE CLEAN GUTTERS: Fully insured. **Fish Window Cleaning,** (203) 284-3474.

WE SHOW UP: Gutters cleaned, downspouts tested, mess cleaned up, new gutter installation, repairs, gutter guards, other home maintenance jobs. Fully insured. **John,** (203) 288-7868.

HANDYMAN

HANDYMAN SERVICE OVER 45 YEARS: Home Repair, Decks, Windows, Doors, Painting, Big or Small Cleanouts. Call for Free Estimate Today. **Mark,** (203) 393-8806. Fully Licensed & Insured. HIC #0670502.

HANDYMAN - OVER 38 YRS. EXPERIENCE: Repair and install doors, windows, decks, moldings, cement, small painting and drywall repairs. Licensed and Insured. (203) 234-9870.

HOME IMPROVEMENT

INTERIOR REPAIRS. Ceiling and Walls, Basement Remodeling. Water Damage Repairs. Sheetrock and Finishing. Free Estimates. Insured. HIC #0647093. Call **Bill,** (203) 901-2136.

T-N-T BUILDERS: Custom work for over 55 years. Kitchens, bath, doors, decks, tile work, additions. Fully insured. HIC 0619172. Call **Bob,** (203) 996-0134, North Haven. Free estimates. Since 1968, 3rd generation.

JUNK REMOVAL

REMOVE ALL UNWANTED Furniture/Appliances. Whole estate cleanup. Remove automobiles and scrap metal, "whatever." Call **Rich,** (203) 927-1527.

ONE ITEM OR A TRUCK LOAD: Very reasonable, clean and prompt. We're local too! 25 years running. **Gregory's Hauling,** (203) 235-6210.

LANDSCAPING

COMPLETELY PERFECT LANDSCAPING, LLC: Complete landscaping, Fall cleanups, plantings, dethatching, seeding, custom waterscapes, walkways, patio and retaining walls, fertilizer programs. Two Free Cuts with Full Maintenance Contract. Free estimates. Commercial/Residential. No job too big or small. Fully insured and licensed. Backhoe available upon request. Call **Anthony** at (203) 239-2382. Reg. #572716- Dep. B1613.

ALL TYPE LANDSCAPING: Mowing, trimming, hedge cutting, we do it all, no job too small. Mulching, fall cleanups. Call (203) 509-5844.

➡*Continued on next page*➡

J&P RESTORATION, LLC

General Contractor
J.A. Petrillo - Owner

`Roofing	`Siding
Remodeling	Sheet Rock
Additions	Bathrooms
Kitchens	Paper Hanging
Garages	Painting
Masonry	Plumbing
Decks	Electrical
Gutters	Windows

203-982-5436
Fully Insured - Free Estimates - HIC 0560655
24 Hour Emergency Service

Manuel v Home Improvement LLC

Siding
Roofing
Slate
Flat Roofs

Painting • Sheet Rock
Remodeling
Bathrooms

We Offer Fencing! Wood/Metal

GUTTERS 5" Seamless Gutters
Gutter & Leader Accessories - Full Installation

Free Estimates - Fully Insured
Luis
CT Reg. #608196 (203) 613-1200

AURORA LANDSCAPING LLC

HYDRO-SEEDING / TREE REMOVAL
LANDSCAPE INSTALLATION/REMOVAL

- Shrub Removal
- Seeding
- New Plantings
- Brush Removal
- Lawn Renovation
- Decorative Stone & Mulching
- Sodding
- New Lawn Installation
- Backhoe Service

EXCAVATION • Grading • Trenching • Concrete
DEMOLITION • Sheds • Decks • Garages • Pools

FREE ESTIMATES • INSURED
Commercial, Residential and Condominiums

Established 1986
Owner on Every Job
(203) 619-2301

Contractor's Lic. #558031
Major Credit Cards Accepted

GREEN THUMB Lawn Care

Fall Cleanup
Leaf Removal

Taking New Customers

greenthumblawncarect@hotmail.com
203-901-6984

BUSINESS SERVICES

D. Masonry & Restoration, LLC

All Types of Mason Repair & New Work

Pointing • Brick • Block • Caulking
Waterproofing • Tile Work • Chimneys
Steps • Repairs • etc.

All Major Credit Cards Accepted

Free Estimates • Any Size Job

East Haven (203) 469-6670 Insured & Licensed #616858

FATHER AND SON MASONRY

Fully Insured • CT Lic. #0627914

Stonewalls • Sidewalks • Chimneys
Brick • Patios • Blocks • Tile
California Stucco • Stucco

Like us on Facebook
facebook.com/fathersonmasonry

FREE ESTIMATES

Cell (203)598-9939 • Office (203)598-9938

NARDI OVER 25 YEARS EXPERIENCE

DAVE MILLER PLUMBING

Residential • Commercial

All Types of Plumbing
All Types of Heating, Boilers,
On Demand Hot Water Heaters
& Drain Cleaning

No Job Too Big or Small!

Cell 203-410-9323

CT Lic. 0285403-P1

C-SOLA PAINTING

High Quality. Professional. Reliable.

Chris Sola
Fully Insured / CT License HIC 0642399

203-687-1017
csolapainting@gmail.com
www.csolapainting.com

ER Roofing

We Install All Types of Roofing - Flat or Pitched

10% Senior Citizen Discount

20 years of experience
fully licensed & insured
Free estimates

203-514-9353

THE ROOFING SPECIALISTS

Free Estimates

HOME DESIGN LLC
GREATER NEW HAVEN

Fully Insured Lic.# 577437

Commercial & Residential Roofing • Tear-offs, Reroofs
New Construction • Slate Roof • Wood Shakes • Chimney Work
Modified Roof System • Siding • Replacement Windows • Gutters

203-288-7901 North Haven
203-468-9441 East Haven

BBB ACCREDITED BUSINESS

➡*Continued from previous page*➡

LANDSCAPING

***PROFESSIONAL MASTER LANDSCAPING, LLC:* Spring Cleanup.** Complete lawn mowing, mulching, seeding, weeding, hedge trimming, raking and leaf removal, sprinkler system. Call **Eddie,** (203) 931-5043 or cell (203) 393-5673. Fair prices. Member of BBB.

A-1 LANDSCAPING: Since 1983. Custom design paver walkways & patios, retaining walls & stairs, front steps refaced with bluestone and natural thin stone, professional landscape design, new lawns, seed, sod or hydroseed, and much more services. Over 38 years experienced. Visit Angi and BBB for A+ rating. Call **Frank** for free estimate at (203) 239-1177. References and hundreds of photos available. Lic. #0562123.

TOWN LINE LAWN CARE, LLC is currently accepting new accounts in North Haven and surrounding areas. Spring and Fall cleanup, mulching, mowing, hedge trimming, dethatching, seeding, aerating, fertilizer programs, soil testing and organic tick control. Fully insured. BBB accredited. CT HIC #0633664. DEEP #B3097. Call for a free estimate, (203) 752-7315, www.townlinelawncare.com

LAWN FERTILIZATION SERVICES

LAWN FERTILIZATION AND ORGANIC TICK CONTROL SERVICES: Offered by **Town Line Lawn Care, LLC.** Call for a free quote, (203) 752-7315. CT DEEP #B3097, CT DEEP Supervisor #S-6125, HIC #0633664.

LEAF REMOVAL

JAY'S LAWN SERVICE: Fall cleanup, leaf removal, brush removal, hedge & bush trimming, perimeter cut-back. Free estimates. Veterans discount. Call (203) 435-3319.

LAWN SERVICES

FALL CLEANUP: Lawn mowing, mulch installation, shrub & hedge trimming, brush cutting (under 2" thick), residential property maintenance. Serving North Haven, Northford, Wallingford, Cheshire. Fully insured. Free estimates. Call (203) 494-1868.

LAWN TREATMENT

LAWN TREATMENT PROGRAM: (Traditional & Organic). The lawns we install, renovate and/or treat are greener, thicker & healthier. We work with you to create the perfect lawn from the roots up. Our on-staff Agronomist & Certified Master Gardener has over 48 years' experience in lawn care. CTDEEP: Supervisor & Arborist #S-1710, B #652, CT HIC #507853, NOFA-ALP. Visit **www.TJB-INC.com** or call 203-288-3711 for a quote.

PAINTING SERVICES

TCB ENTERPRISES painting contractors. Interior, exterior painting, popcorn ceilings, plaster repairs, aluminum siding repaint. Free estimates, fully insured, senior discounts. **Terry,** (203) 288-8203. Reg. #568568.

FUSCO PAINTING & POWER WASHING: Free estimates, interior or exterior. Insured. Call (203) 415-8333.

BARLETTA'S PAINTING: 30 yrs. experience, interior & exterior. Call for free estimates. Insured. Senior discount offered. No job too big or small! Lic. #572311. (203) 676-9070, cell.

KENDRICK PAINTING: Experienced painter seeks interior painting and wallpapering work. Finest quality work at very affordable prices. Free estimates, senior discounts, references, fully insured. Call **Charlie,** (203) 376-6628. Lic. #562711.

JIM KENNEDY PAINTING: Interior, exterior, wallpapering. Insured. (203) 288-6057. Reg. #0621006.

PLUMBING

DRAIN CLEANING, Leaky Faucets, Leaky Showers, Running Toilet, Garbage Disposals, Clogged Tubs & Sinks, Hot Water Heater- 30 gal. or 40 gal. P. PLUMBING, (203) 584-6868.

***LICENSED PLUMBER*:** No job too small. Work done daytime and weekends. Call **Greg,** home **(203) 239-PIPE (7473),** cell **(203) 215-4195.**

PLUMBING & HEATING

WALLINGFORD PLUMBING & HEATING: Water Heater Specials - 40 gallon gas $1,350; 50 gallon electric $1,100. Prompt service on all repairs and new installations. Water heaters, boilers. Free estimates. Licensed and insured. (203) 269-6175. Lic. #280395.

POOL CLOSINGS

FORGET THE HASSLE of opening and closing your pool. Call **Steve.** Service all type pools. Reliable and dependable. (203) 506-6329.

Quality Service Since 1994

KJN RESTORATION, LLC

ROOFING SIDING
FLAT ROOFS WINDOWS
GUTTERS DOORS

We do all type of repairs!

CALL NOW! FREE ESTIMATES 203 281 6364

Fully insured CT.LIC. # 544684

All Major Credit Cards Accepted

KJNRESTORATIONLLC.COM

SKYWAY Restoration LLC

Residential ROOFING Professionals

0% Financing for 18 Months (upon approval)

Hire us for FALL 2024 & Lock Into Our Great Prices! NO Up Front Costs *(Call for Details)*

* Roofing* Siding * Skylights
* Gutters * Windows * Doors

GAF CERTIFIED Installer

Preferred Owens Corning Installer

Family Owned for 30 Years | Senior Discounts

NORTH HAVEN BASED 25 years

BBB A+ Rated 20 years

203-671-1368
Cell 203-234-1906
www.skyway-roofing.com

Licensed & Insured Lic. #0573204
Free, No Pressure Estimates

RUSSO ROOFING INC.
www.russoroofing.com
CT Reg No. 00509027

- Shingle Roofs
- Flat Roofs
- Seamless Gutters
- Leaders
- Repairs
- Skylights
- Slate Repairs

Residential • Commercial

Free Estimates • Fully Insured • Licensed

(203) 562-8077 • (203) 624-ROOF

"Quality Roofing Since 1928"

BBB ACCREDITED BUSINESS

POWER WASHING

FALL SAVINGS! Small Ranch Special! Get ready for Fall Fun with a freshly power washed home. Sole propietor so NO worries about a yard full of strangers! Celebrating 40 years. BBB A+ rated! **Trimworks Painting,** Lic. #0619599. (203) 484-9181.

PROFESSIONAL LANDSCAPE & DRAINAGE CONSULTATIONS

TJB-INC OFFERS TO BRING OUR 48+ YEARS of experience to your door with a service called "Hour With A Pro". You get a non-biased expert, not a salesman, to answer any questions pertaining to our fields of expertise as well as guidelines to a DIY, or professional solution(s). If DIY isn't your thing, our expert can make recommendations of local professionals to give you worry-free solutions. This service saves you needless hours of watching YouTube and provides personalized guidance relevant to your property. For advice pertaining to Drainage, Lawn Care, Landscape Design, Hardscapes, or Arboriculture, call **TJB-INC** first, and get professional education/solutions about your concerns. Locally, this service costs $165.00 for the hour. **TJB-INC** is located in Hamden at 12 Crestway (off Sherman Avenue). We invite you to come by and visit our Display Gardens & Water Features or visit **www.TJB-INC.com** to learn more about our company. Please read our online reviews to see how others have benefited from our unique & personalized service. To schedule an on-site consultation, call us at 203-288-3711 or email **Ted@DRAINAGE.expert**

BUSINESS SERVICES

Call (203) 239-5404
Concerning Rates & Discounts

BUSINESS SERVICES

WE CLEAN WINDOWS

Commercial & Residential

• Window Cleaning • Insured • Reliable

FISH WINDOW CLEANING®

• Free Estimates • Fully Insured & Bonded

BBB ACCREDITED BUSINESS

203-284-3474

fishwindowcleaning.com/871

DTS

Specializing in
Tree & Stump Removal



Tree Trimming
Tree Climbing
75 ft. Bucket Truck

10% OFF Mention This Ad

Senior Citizen Discounts

DeNisi Tree Service, LLC

Call Bob DeNisi for Free Estimate

203-288-5118

BBB ACCREDITED BUSINESS

Owner operated • Careful / Safe job completion

Licensed Arborist #62724 • Hamden, CT

AURORA TREE REMOVAL

Bucket Truck/Crane/Climbing

- Stump Grinding
- Chipping
- Lot Clearing
- Tree & Shrub Installation
- Storm Damage Clean-ups
- Owner on Every Job
- Free Estimates
- Fully Insured

Serving Greater New Haven Area since 1986

(203) 619-2301

Contractor's Lic. #558031 BBB ACCREDITED BUSINESS Major Credit Cards Accepted VISA MasterCard DISCOVER AMERICAN EXPRESS

ROOFING

CHAMPION CO. ROOFING, LLC: Flat roofs, shingles, slate, gutters, chimneys, all type repairs. Over 40 years experience. License #0629828. (203) 777-4183.

SEPTIC/SEWER SERVICES

SIOHOLM EXCAVATION: B-100A compliance. Repairs, Inspections, New Installations. Engineered systems. Septic Lic. #05331. Sewer installations & repairs, lateral extensions, root removal & cleaning, new installations. All work & materials guaranteed. 25+ years experience. Lic. #P-7 278805. Call (203) 239-3838, anytime.

SMALL ENGINE REPAIR

2-CYCLE & 4-CYCLE ENGINES, Lawn mowers, Chainsaws and many more. Pickup/delivery available. Sales also located in Wallingford, (475) 201-9001.

TREE SERVICES/REMOVAL

NO JOB TOO SMALL, NO TREE TOO TALL. Free tree and yard evaluation by **Arborist Woody Harding,** serving North Haven for 20 years. (203) 824-0000. woody@stumpbuster.com

EXPERT TREE REMOVAL: Tree removal, chipping, lots cleared, stump removal. Tree climbing experts. Free estimates, fully insured. **Steve McLean,** (203) 248-7326, (203) 506-4655.

EZ TREE & BRUSH REMOVAL: Tree and shrub removal, brush chipping, stump grinding. Prompt service. Free Estimates. Licensed and Insured, #583726. Reasonable. **Bruce,** (203) 671-8180, cell; (203) 272-1396.

TREE REMOVAL, TREE CLIMBING: 60 ft. bucket truck. Storm damage. Fair prices. Full insurance. **Eddie Galvez,** (203) 393-5673.

WANTED TO BUY

TIMELESS TREASURES ESTATE AUCTIONS is looking to purchase Estate Contents. We pay cash for single items or entire estates. We are especially interested in Old Toys, Military Items, Costume Jewelry, Old Swords, Sports Cards, Fine Jewelry, Old Watches, Sterling Silver, Dental Gold, Lighters & Pipes, Coin Collections, Advertising Signs, Pocket & Hunting Knives, and So Much More! Estate Clean Out Services Available. Call **Bill,** (203) 494-2496.

PREMIERE ESTATE JEWELRY is Interested in Buying Your Fine Jewelry, Watches, Coin Collections, Silver Flatware & Costume Jewelry. Call **Bill,** (203) 494-2496.

WANTED: OLD FURNITURE, Collectibles, glassware, pottery, silver, linens, jewelry, toys, frames. Anything old or unusual. Call (203) 641-0307.

WATERPROOFING

BASEMENT WATERPROOFING: Install a permanent de-watering system without the need of pumps. 32 years experience. Lots of references. Fully insured. Registered & Licensed for storm water removal. Quality work. HIC #550872, #P-7 278805. **Wm. Sioholm Excavating Co.,** (203) 239-3838.

WATER TESTING - LABORATORY

HOMEOWNERS WITH PRIVATE WELLS: Avoid health risks due to potential bacterial contamination of your drinking water. Call **Aqualogic** at (203) 248-8959. Lic. #PH0454.

DON'S Tree Service

EXPERT TREE REMOVAL

Stump Grinding
Clean Ups
Screened Top Soil
Excavation

203-795-4474

Don@donstreecare.com

Fully Insured • Arborist Lic. # 62419

MasterCard VISA DISCOVER

SPECIALIZING IN
RESIDENTIAL TREE REMOVAL

- STUMP GRINDING
- WOOD SPLITTING
- FIREWOOD
- FULLY INSURED

CUT-RITE TREE REMOVAL LLC

203-281-5516 203-996-9074



Get a Standard Warranty of **7 YEARS** $849 Value

Call 1-866-471-3947

BRIGGS&STRATTON ENERGY SOLUTIONS

★ PRIVATE PARTY FOR SALE ★

Items totaling $100 or less
12 words- price each item
10¢ for each word over 12
No Ads Taken Over The Phone or Email
FREE one per week

Selling items totaling $101-$500
15 words- items must be priced
10¢ for each word over 15
No Ads Taken Over The Phone or Email
$4.00 2 weeks $7.00

Selling items for $501 or more
20 words (no prices needed)
(No business ads)
10¢ for each word over 20
No Ads Taken Over The Phone or Email
$8.00 2 weeks $15.00

WANTED ITEMS 15 words
10¢ each word over 15
No Ads Taken Over The Phone or Email
$4.50 2 weeks $8.00

TAG SALE ADS 20 words
10¢ each word over 20
No phone number necessary
No Ads Taken Over The Phone or Email
$10.00

★ AUTOMOTIVE ★

(No business ads) 1 vehicle per ad
VALUE $500 OR LESS
15 words, 1 week $4.00

With Photo
$15.00 per week
or 4 weeks for **$45.00**

VALUE $501 OR MORE ..... 20 words
1 WEEK $7.00 2 WEEKS $12.00 4 WEEKS $15.00
(No refunds after ad runs 1 week)

ADVERTISEMENT REQUEST FORM

FOR BUSINESS AD: _____
HEADING (4 word maximum)

FOR PERSONAL AD: (circle appropriate) **FOR SALE / WANTED**

1.	2.	3.
4.	5.	6.
7.	8.	9.
10.	11.	12.
13.	14.	15.
16.	17.	18.
19.	20.	21.
22.	Phone: ( )	

Name

Street & Town

No *Ads Taken Over The Phone*

MAIL, EMAIL OR DROP OFF TO:
The Advisor, P.O. Box 460, (87 State St.) North Haven, CT 06473-0460
quadtownadvisor@gmail.com For additional info, CALL **(203) 239-5404**

★ LINE ADS ★

Produce Exciting Results!

- BUSINESS SERVICE,
- HELP WANTED,
- REAL ESTATE,
- FOR SALE • WANTED

One Week	Two Weeks	Three Weeks	4 Weeks or more
$10	$8.75 each week	$8.25 each week	$8 each week

20 word limit - 10¢ per additional word

DEADLINE
is Thursday at 4:00pm for following Tuesday's issue.
Payment must accompany ad.
Phone: *(203) 239-5404*

The Advisor will not be responsible for errors if not notified after the first issue.

EMPLOYMENT OPPORTUNITIES

North Haven Public School
North Haven, Connecticut
BUS MONITORS WANTED

North Haven Public School System is seeking substitute or permanent bus monitors for special needs children. Salary - $15.69 per hour Approximately 15 Hours per week Interested applicants should fill out an application at: North Haven Public Schools – Human Resources 5 Linsley Street North Haven, CT 06473

NORTH HAVEN IS AN EQUAL OPPORTUNITY EMPLOYER

HELP WANTED

RAP-A -PONY FARM is looking for volunteers to help with horses. Feeding & brushing, and working with horses. Seniors welcome. Call (203) 265-3596.

AUTOMOTIVE CORNER

USED AUTOS

INTENT TO SELL: Vehicle Vin: 4K7S813541C012942. Wheelers Auto Service, (203) 288-3329

CAPTAIN CASH WILL PAY THE HIGHEST PRICES PAID!!



cars, campers, trailers, light duty and heavy duty trucks - Any year, make, model or anything with wheels

CASH ON THE SPOT

203-376-3434

$ CASH PAID $

For Any Toyota, Other Makes

Running or Not, Crashed OK!

Will Take Other Makes and Models

Free Pickup

CALL ANYTIME

$ 203-600-4431 $

CASH FOR CARS

We buy cars, trucks, motorcycles, boats, campers, trailers, RVs

Why donate when you can get cash?

Call Philip today 203-843-8725

★AUTOMOTIVE★

(No business ads) 1 vehicle per ad

VALUE $500 OR LESS 15 words, 1 week $4.00

With Photo $15.00 per week or 4 weeks for $45.00

VALUE $501 OR MORE ..... 20 words

1 WEEK $7.00 2 WEEKS $12.00 4 WEEKS $15.00

(No refunds after ad runs 1 week)

BUY NEW ENGLAND

CLASSIFIED & DISPLAY AD NETWORK

Your ad can be seen at a low price. Call (203) 239-5404 for more info.

CASH FOR CARS! We buy all cars! Junk, high-end, totaled - it doesn't matter! Get free towing and same day cash! NEWER MODELS too! Call 1-866-258-6720.

DONATE YOUR CAR, TRUCK, BOAT, RV and more to support our veterans! Schedule a FAST, FREE vehicle pickup and receive a top tax deduction! Call Veteran Car Donations at 1-888-305-7286 today!

WESLEY FINANCIAL GROUP, LLC. Timeshare Cancellation Experts. Over $50,000,000 in timeshare debt and fees cancelled in 2019. Get free informational package and learn how to get rid of your timeshare! Free Consultations. Over 450 positive reviews. Call 855-428-7954.

PORTABLE OXYGEN CONCENTRATOR may be covered by Medicare! Reclaim independence and mobility with the compact design and long-lasting battery of Inogen One. Free information kit! Call 855-437-0454.

ELIMINATE GUTTER CLEANING FOREVER! LeafFilter, the most advanced debris-blocking gutter protection. Schedule a FREE LeafFilter estimate today. 15% off Entire Purchase. 10% Senior & Military Discounts. Call 1-855-723-0883.

FOR RENT: One or more weeks at Orange Lake Country Club Resort in one floor unit. Enjoy water park, swimming pools, restaurants, golf and more on the days you choose not to go to Disney. Sleeps six, full kitchen, washer/dryer, $2100, includes much. 978-371-2442, Feb., Mar., April weeks.

SWITCH AND SAVE UP TO $250/YEAR on your talk, text and data. No contract and no hidden fees. Unlimited talk and text with flexible data plans. Premium nationwide coverage. 100% U.S. based customer service. Limited time offer: get 50% off on any new account. Use code GIFT50. For more information, call 1-866-926-5071.

SAFE STEP North America's #1 Walk-In Tub. Comprehensive lifetime warranty. Top-of-the-line installation and service. Now featuring our FREE shower package and $1600 Off for a limited time! Call today! Financing available. Call Safe-Step, 1-844-610-9711.

CARMEN ROMANO Apartments



55 and Older Active Living!

Available Soon taking applications: 1 bedroom at $1145

Accepting wait list applications for 2 Bedrooms

Income limits apply:

Minimum Gross Income:	*Maximum Income:*
1 Person: $35,350	*$48,780*
2 Person: $40,650	*$55,740*

67 Sackett Point Road, North Haven CT

203-985-1500 ext. 214

Professionally Managed by: Cheryl V. Daniw, Broker # REB 0792432

Merit PROPERTIES, INC. Real Estate • Property Management

info@merit-properties.net • Financed by: CHFA

Grants from the Community Fund for Women and Girls Support Career Advancements

The Community Foundation for Greater New Haven's Community Fund for Women & Girls is helping women start businesses and advance in their careers with a new round of Pathways to Economic Security for Women grants. The Fund is awarding a total of $115,000 to 10 Greater New Haven nonprofit programs offering job-skills training, entrepreneur coaching, housing stability, innovative childcare supporting women in the workforce, and other services focused on helping improve economic security for 3,584 local women.

The Fund created Pathways to Economic Security for Women in direct response to the disproportionate impact of the COVID-19 pandemic on the economic security of working women.

The Community Fund for Women & Girls is a component fund of The Community Foundation for Greater New Haven and the region's only permanent charitable endowment dedicated solely to advancing women and girls.

The Pathways to Economic Security for Women grant program was designed following a 2021 study commissioned and funded in part by the Fund. The study found that unemployment claims by women surpassed those of men for the first time in state history. Other findings showed that only six percent of families of color can afford high-quality infant daycare or toddler programs. The fund responded with a grant program that focusses on workforce training, employment readiness, entrepreneurship, and wraparound services such as childcare, transportation and stipends.

2024 Pathways to Economic Security for Women Grant Awards:

CERCLE: $15,000 to support CERCLE's general operating expenses, to continue offering its programs and services to the early childhood education providers it serves.

Christian Community Action, Inc.: $10,000 to support employment services within the ARISE Center, including job and income-generating services, person-centered approaches for heads of households and two parent families in residence.

CitySeed Inc.: $10,000 to support Sanctuary Kitchen as it enters the next phase of programs with a focus on building economic opportunity for refugee and immigrant chefs within and beyond its kitchen.

CMWP Foundation, Inc.: $10,000 to support a six-month capacity-building cohort program for women entrepreneurs.

Community Action Agency of New Haven, Inc.: $10,000 to support Single Mothers Actively Reaching the Top (SMART) participants.

Havenly, Inc.: $10,000 to support the establishment of a cooperative group child care home in a downtown New Haven apartment run by refugee and immigrant women.

Life Health & Wellness Center: $10,000 to support subsidized summer camp for children ages 8-12 which will enable parents continued participation in the workforce.

Manufacturing and Technical Community Hub: $15,000 to support a pilot program for designed for women with an interest in the administrative and operational aspects of manufacturing.

Spanish Community of Wallingford: $10,000 to support technology literacy courses for adult women which will increase women's self-sufficiency, knowledge and workforce preparedness.

Winning Ways Inc.: $15,000 to support a career readiness course for women in Department of Corrections halfway housing in New Haven.

Many Yards Are Already Decorated For Halloween





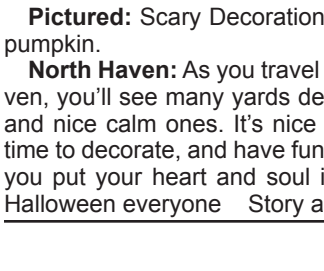

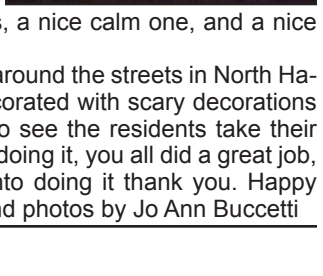

Pictured: Scary Decorations, a nice calm one, and a nice pumpkin.

North Haven: As you travel around the streets in North Haven, you'll see many yards decorated with scary decorations and nice calm ones. It's nice to see the residents take their time to decorate, and have fun doing it, you all did a great job, you put your heart and soul into doing it thank you. Happy Halloween everyone Story and photos by Jo Ann Buccetti

TOWN OF NORTH HAVEN

SAVE THIS FLYER

FIELD OPERATIONS

2024 FALL LEAF COLLECTION PROGRAM

GUIDELINES FOR RESIDENTIAL LEAF COLLECTION

1. Bulk leaves must be placed at the curb not in the street or across sidewalks. **Placing leaves in the street is a violation of Town Ordinance Sec. 180-11.**

2. NO PLASTIC BAGS! Leaves may be brown-bagged and placed at the curb. **Please note there will be no separate pick up for bagged leaves. Bagged leaves will be collected with bulk leaves. Brown bags must be at the curb on the designated collection week.**

3. Bulk leaves are collected from residential properties Monday through Friday in accordance with the established schedule (listed below) and as weather conditions allow. In the event of a snow storm or other emergency, leaf collection will be temporarily suspended. Leaves are collected in the Fall only.

4. Bulk leaves must be placed at the curb by 5 a.m. on the Monday of your street's designated collection week.

5. Avoid parking vehicles in the street during the collection period in your area. Do not park cars in or adjacent to any pile(s) of leaves.

6. Do not mix branches with bulk or bagged leaves. These may be cut, bundled and tied for removal during normal refuse collection. The Town may refuse service if branches are mixed with leaves in order to protect workers and equipment.

7. If leaves begin to blow around, we suggest wetting the pile or making a small enclosure from chicken wire or snow fencing in which to hold the leaves.

8. Do not allow leaves to accumulate in/around storm drains or ditch lines to reduce the risk of flooding. (See Guideline #1.)

9. Town schedules have been established to reflect the traditional volume of leaves in various areas. High volume areas are normally collected first.

10. Weather permitting, FO may conduct a second bulk collection in those areas with a high volume of leaves.

11. Your cooperation with the above guidelines will enable FO staff to deliver effective services to you and your neighbors.

12. Residents may bring leaves year-round to the Recycling Center on Elm Street. The Recycling Center is open: Monday to Friday from 8 a.m. to noon. and Saturday from 8:00 a.m. to 1:45 p.m. Brown bio-degradable bags of leaves may be left in the designated leaf disposal area. Leaves in plastic bags must be emptied from the bags into the designated disposal area. Residents should plan to use this facility for leaves from their yard during the Spring.

If you have questions concerning the leaf collection, please call the Field Operations - **(203)239-5321, ext. 410.**

BULK LEAF COLLECTION SCHEDULE

WEEK I NOVEMBER 4-8

Algonquin Drive
Allen Road
Angel Place
Bassett Road
(Bradley St. to Bridge)
Bowen Road
Bowling Green Drive
Bradley Street
Butler Road
Carina Road
Centerbrook Road
Central Avenue
Clintonville Road
(Rte. 5 to Country Way)
Corey Road
Cottontail Lane
Country Way
Coventry Circle
Crestview Drive
Cricket Court
Donmar Court
Dover Road
Evergreen Place
Ezra Street
Fairlawn Drive
Glenn Road
Grove Road
Hartford Turnpike
(Old Farm to Skiff St.)
High Lane
Kent Drive
Kimberly Circle
Laura Lane
Lawncrest Drive
Laydon Avenue
Leona Drive
Lorraine Drive
Meadowbrook Road
Maraldene Drive
Mt. View Terrace
Nancy Lane
North Avenue
Northside Road
Nume Road
Old Farm Road
Old Kiln Road
Old Orchard Road
Park Road
Pool Road
(Blakeslee to Bassett & Clintonville to Laydon)
Red Brick Lane
Ridge Road
(Old Farm to Skiff)
Ridgewood Ave.
Robin Court
Rustic Lane
Salem Road
Scrub Oak Road
Shaw Drive
Short Hill Road
Side Hill Road
Skiff Parkway
Skiff Street
South Avenue
St. John Street
Sundown Place
Temple Street
Tenedine Drive
Tennyson Avenue
Townline Road
Trumbull Place
Van Rose Drive
Victor Road
Vineyard Road
Virginia Road
Wadsworth Avenue
Wood Street

WEEK II NOVEMBER 11-15

Adeline Drive
Ball Road
Bassett Road
(Bridge to Rte. 22)
Bayard Avenue
Beach Street
Beach Street Ext.
Blakeslee Avenue
Blossom Drive
Bradstreet Terrace
Bridgeview Road
Buckingham Lane
Buell Street
Bunker Hill Road
Cannonball Road
Carriage Drive
Charter Oak Place
Clintonville Road
(Country Way-Rimmon)
Coach Drive
Collett Street
Cooper Road
Cromwell Road
Del Avenue
Devine Street
Dogwood Road
Elliot Court
Fallon Drive
Flintlock Road
Forest Hill Road
Franklin Street
Garfield Avenue
George Street
Goodwill Road
Hartford Tpke.
(Skiff to Dixwell)
Hartley Street
Heritage Hill Road
Hickory Hill Road
Hidden Pond Drive
Homewood Avenue
Howe Street
Independence Lane
Janet Drive
Knollwood Road
Larson Drive
Larson Drive Ext.
Lincoln Street
Locke Drive
Lynette Drive
Lynn Terrace
Margo Circle
Marlborough Road
Matthew Lane
Middletown Avenue
Millbrook Road
Minuteman Drive
Monroe Street
Mowry Street
Musket Drive
Oakwood Drive
Oliver Drive
Orcutt Court
Pequot Avenue
Pez Court
Pool Road
(Blakeslee-Clintonville)
Postman Highway
Primrose Street
Rance Court
Renee Lane
Revere Road
Ridge Road
(Skiff-Dixwell)
River Road
Roarke Road
Roberta Road
Roger Avenue
Round Hill Road
School Lane
Sentinel Hill Road
Sonne Drive
Stanton Road
State Street
(Skiff to Bishop)
Surrey Drive
Susan Lane
Thorpe Street
Tokeneke Drive
Watson Avenue
Wayland Street
Weathers Road
Westerly Road
Whitney Avenue
Whitney Ridge Terr.
Wilson Avenue
Windsor Road
Windsor Road East
Woodland Avenue
Woodside Drive

WEEK III NOVEMBER 18-22

Alexander Drive
Allendale Drive
Allendale Dr. North
Ansonia Drive
Appletree Lane
Arrowhead Road
Arthur Street
Bailey Road
Balletto Drive
Barnett Drive
Barton Circle
Barton Drive
Beechwood Drive
Bishop Street (All)
Blue Ridge Lane
Broadway
Brook Lane
Brookvale Road
Carafa Terrace
Chapel Hill Road
Clintonville Lane
Culver Lane
Davis Road
Dixwell Avenue
(State St.-Edgewater)
Drazen Dr. South
Drazen Drive
Edgewater Road
Edison Drive
Elizabeth Terrace
Elm Street
Fairy Glen Drive
Falcon Crest Drive
Fawn Ridge
Fitch Street
(Spring Rd. to Papa La.)
Frost Drive
Gilbert Hill Road
Grandview Terrace
Green Hill Road
Hansen Farm Road
Hartford Turnpike
(Dixwell to Bishop)
Hemingway Road
Highland Drive
Hilltop Terrace
Jansen Lane
Jennifer Drive
Judd Drive
Katie Lane
Levere Street
Liberty Terrace
Livingston Drive
Lucy Court
MacArthur Road
Maiden Lane
Manomet Avenue
Manor Court
Manor Drive
Maple Avenue
Marion Court
Marion Drive
Marlen Drive
May Street
Melillo Circle
Melissa Drive
Mill Road
Mohawk Drive
Morning Mist Drive
Norway Road
Old Broadway
Old Clintonville Rd.
Old Forge Road
Old Quinnipiac Ave.
Orient Lane
Orient Lane Ext.
Patten Road
Peck Street
Pentway Lane
Phillips Place
Pierpont Court
Pine River Road
Pleasant Drive
Pond Hill Road
Potter Road
Priscilla Street
Randall Drive
Ridge Road
(Dixwell to Bishop)
Ridgewood Court
Ridgewood Terrace
Rimmon Road
Rock Road
Rose Lane
Russell Road
Sachem Drive
Samoset Avenue
Sara Circle
Shawmut Avenue
Sheffield Road
Sherwood Drive
Silo View Road
Spring Road
Standish Avenue
Stanford Lane
Stephen Court
Stonehedge Drive
Sunset Road
Tillert Court
Turner Drive
Valleybrook Lane
Vincent Road
Vista Road
Washington Ave.
Weaver Circle
Welch Road
Wenzel Farm Road
West View Road
William Street

WEEK IV NOV. 25-NOV. 29

Anthony Road
Arrowdale Road
Ash Street
Banton Street
Barway Road
Beach Lane
Beatrice Drive
Belmont Road
Belvedere Road
Benedict Drive
Beverly Drive
Blue Hills Road
Brewster Lane
Briarwood Circle
Brock Street
Brockett Farm Road
Canterbury Way
Carolyn Court
Cavallino Way
Cedar Avenue
Cella Terrace
Chapman Court
Charles Court
Christine Road
Cindy Lane
Clarke Avenue
Cloudland Road
Colonial Drive
Conhurst Drive
Curtis Court
Debra Lane
Deer Run Lane
Eaton Street
Edith Way
Eleanor Road
Eva Circle
Fitch Street
(Quinnipiac-Montowese)
Forest Avenue
Fortune Drive
Fox Hill Drive
Gail Drive
Giles Avenue
Goodsell Road
Governors Drive
Grasso Avenue
Great Meadow Drive
Greenfield Lane
Half Mile Road
Hamilton Court
Hartford Turnpike
(Bishop to end)
Helen Drive
Hermitage Lane
Highland Park Road
Hitching Post
Honeycomb Lane
Horseshoe Hill Road
Hunting Lane
Ives Street
James Street
Jersey Drive
Jones Farm Road
Juniper Drive
Justine Drive
King Arthur Court
Kings Highway
Knight Lane
Koczak Court
Lancelot Drive
LeGrand Road
Leighton Court
Locust Avenue
Longview Drive
Louis Street
Mansfield Road
Maplecrest Lane
Meadowview Drive
Mikey's Way
Montowese Avenue
(Spring Road to I-91 overpass)
Moulthroup Street
Mount Carmel Ave.
Mountain Brook Rd.
Nettleton Avenue
North Gate Lane
North Hill Road
Oak Street
Old Tavern Road
Old Velvet Street
Outer Ridge Road
Overbrook Road
Palmer Road
Palmieri Place
Papa Lane
Peter's Court
Peter's Lane
Poplar Street
Quinnipiac Ave.
Regency Drive
Sackett Point Road
Santora Drive
Sellot Street
Sherman Terrace
South Gate Lane
Sugar Hill Road
Summer Lane
Sycamore Lane
Thompson Street
Timothy Drive
Todd Drive
Todd Drive South
Upper State St.
(Rt. 22 to end)
Velvet Street
Village Street
Warner Road
Waterbury Road
Winchester Drive
Woodmere Circle

For Further Information concerning Fall Leaf Collection Program - Please call Field Operations Office at (203) 239-5321 Ext. 410

SAVE THIS FLYER

NOTE: Streets are listed in alphabetical order by week for easy reference by homeowners.
Actual schedule is executed geographically.