Shake a Can Fundraiser



Pictured: The wonderful North Haven Girls Cheer Team.

North Haven: On Saturday, June 6, a group of North Haven High School Cheer Team students who were with their coach standing near Bagelicious collecting for a wonderful fundraiser. The North Haven High School Cheer Team for the Spring Bowl at Vanacore Field were collecting for Joey Camera fundraiser. Congratulations girls for doing something so great by volunteering to collect for this fundraiser. This will give you structure and great memories for your lifetime, thank you from all.

Story and photo by Jo Ann Buccetti

North Haven Memorial Library June Programs

To register for a program at North Haven Memorial Library (17 Elm St.), visit our website at www.northhavenlibrary.net or call us at (203) 239-5803. ***Registration is required for all programs except for those noted otherwise.***

Closed for Juneteenth: Fri., June 19. We will reopen on Sat., June 20th.

Summer Reading Fest: Saturday, June 20, 11am-2pm, Front Lawn. All Ages. No Registration Required. Guests of all ages can enjoy games, crafts, balloon animals, a performance by School of Rock's House Band, opportunities to meet local community organizations, and sign up for Summer Reading!

Adult Summer Reading Challenge Begins: Mon., June 22 through August 14. Ages: 18+. Join us for a season of reading, discovery, and community. Adults (18+) are invited to read, explore, and enjoy activities all summer long, from book discussions and creative challenges to relaxing library programs.

Rock, Paper, Scissors...SUMMER! Summer Reading Begins: Mon., June 22. Grades: Entering Kindergarten - Entering 5th Grade. Read for at least 20 minutes a day, every week day, for the duration of the challenge in order to cross the finish line and win prizes. Once a week, navigate the wacky terrain of our life-sized game board and earn raffle tickets for completing mini challenges along the way.

Teen Summer Reading Challenge Begins: Mon., June 22 through Fri., Aug. 14. Grades: 6th-12th. Teens can complete activities on their bingo cards to earn rewards, books, and raffle tickets for our grand prize drawings.

Tutu Tuesday: June 23, 10:30-11am. Ages: 6 mos.-3 yrs. If you and your child have a tutu or bow tie, wear it while enjoying music, dancing, and a story.

Tiny Art Tuesday - Make tiny art for our annual art show!: June 23, 11am-5pm. Grades: 6th-12th. Register for a canvas, then stop by our Craft Corner anytime from 11am-5pm to paint a tiny picnic-themed masterpiece. Can't stay to paint? Take your canvas home and return it to the Adult Service Desk by 6pm on Tues., June 30th to be entered in the contest. Library goers will vote for their favorite through Fri., Aug. 7th. The winner will receive 10 extra tickets for our Summer Reading raffles!

Online Author Talk - Sana Javeri Kadri & Asha Loupy: Tues., June 23, 2-3pm, Virtual.. Join us as we chat about *The Diaspora Spice Co. Cookbook,* which celebrates beautiful, simple, and seasonal cooking with 85 recipes adapted from India and Sri Lanka's best family spice farms.

LEGO Club: Tues., June 23, 3-4pm. Ages: 4-12 yrs. No Registration Required. Drop by and create with LEGO™! We provide the LEGOs™ and you provide the creativity!

Middle School Chess Club: Tues., June 23, 4-5pm. Grades: 6th-8th. Interested in learning the game of chess? Join our highly-requested Chess Club!

Toddler Time: Wed., June 24, 10:30-11am. Ages: 2-3. Parent/Caregivers and their toddlers will interact with books, learn fingerplays, and sing.

TAB Officer Meeting: Thurs., June 25, 3-4pm. Grades: 6th-12th. Open to current TAB officers and any TAB member interested in helping us run an upcoming activity.

OK, Chef! Thurs., June 25, 6-6:30pm. Ages: 6-9. Bring your imagination and learn to decorate a special seasonal treat!

Sixth Grade Welcome Party: Thurs., June 25, 6-7pm. Grade: Incoming 6th. Join us for snacks and a fun craft. We'll chat about our upcoming programs and answer all your questions about the Teen Summer Reading Bingo challenge.

Romance Book Club: Thurs., June 25, 6:30-7:45pm, (Community Room & Zoom). Ages: 18+. For the month of June, we will be reading and discussing *When She Returned* by Lucinda Berry.

Playdoh Party: Fri., June 26, 10:30-11am. Ages: 2-5 yrs. No Registration Required. Drop by to build, mix and create fun and silly playdoh masterpieces. We have the playdoh, tools, and idea mats.

Readers and Writers Club: Fri., June 26, 10:30am-12pm. Grades: 6th-12th. We'll share our favorite books, chat about our latest writings, and get creative with fun activities.

Must See Movie - *Roseland:* Fri., June 26, 1:30-3:15pm. No Registration Required. *Roseland* is made up of three stories, sometimes connecting, all set in the famed New York dance palace, and all having the same theme: finding the right dance partner. Rated: PG.

The Terrace HAIR STUDIO

A Profesional Color Salon





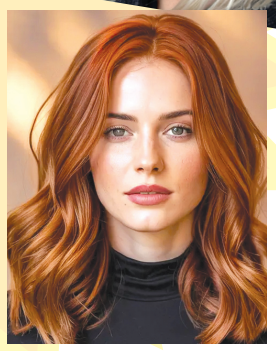

Is Now Offering

FREE add on Shine Service with any color service

Call today for your appointment

380 Washington Ave., North Haven, CT 203-239-5155

FOR SALE: Noritake China Belmont 8 coffee, soup, bread, 5 coffee plates, 4 dinner plates, 1 milk, 1 sugar $75; (203) 537-1711 •

FOR SALE: Power XL air fryer, 5.3 quart, black, "new" in sealed box $70; call (203) 530-1045 •

FOR SALE: New Cosori Pro LE 5.0 air fryer, model CAF L501KUS $55; (203) 865-2795 •

WANTED: Buying older beer cans, flats, conetops, single cans or entire collections; (203) 915-7662 •

FOR SALE: New Black & Decker convection oven, model T01950SBD $50; (203) 865-2795 •

TOWN OF NORTH HAVEN PRESENTS

MUSIC UNDER THE STARS '26

CONCERTS START AT 7:00 P.M. AT THE NORTH HAVEN GREEN

June 2 - Rich Dipalma/Nicole Proto
June 9 - Hard Road
June 16 - Rhythm City
June 23 - North County
June 30 - Stiletto

July 7 - Classics
July 14 (Sponsor Night) - Studio 2
July 21 - Tre Paul
July 28 - Timmy Maia Band

August 4 - The Stevie Experience
August 11 - Jukebox 45 Showband
August 18 - Avenue Groove

FOOD VENDORS WILL BE ON SITE MOST NIGHTS

Platinum Sponsors
C. COWLES & COMPANY
North Haven Funeral Home
Forget Me Not flower shop
SIMS METAL
beirne.

Gold Sponsors
Ludal's Italian Restaurant
Nelcon Service Center
Yale New Haven Hospital
O.F. Mossberg & Son, Inc.

Silver Sponsors
THE ADVISOR • APT FOUNDATION • ART'S TV & APPLIANCES • BANTON CONSTRUCTION COMPANY • JUST TUMBLE • MEDICARECT.COM/HEALTH INSURANCE ASSOCIATES • STELLATO'S DELI & CATERING

FOR MORE CONCERT INFO SCAN THE QR CODE

Bronze Sponsors
AMELIA DEPINO MEMORIAL FUND • AMERICA'S FIRST NETWORK CREDIT UNION • AMERIPRISE FINANCIAL, JEFF JOLLY - CFP • ARNOLD'S JEWELERS • ATHENA II DINER • BROWNSTONE CONSTRUCTION • CAPITAL STUDIO ARCHITECTS, LLC • CORINTHIAN LODGE NO. 63, A.F. & A.M. • DIVERSIFIED TELECOM GROUP • DJ'S CARDS & COMICS • DQ GRILL AND CHILL • DR. STUART LAZAROFF • FATHER JAMES F. DONAHER COUNCIL 3733 KOC • FELDMAN ORTHODONTICS • MONTOWESE CENTER FOR HEALTH & REHABILITATION • NORTH HAVEN POLICE BENEVOLENT ASSOCIATION • NORTH HAVEN POLICE UNION LOCAL 3087 • NORTH HAVEN PROFESSIONAL FIREFIGHTERS IAFF LOCAL 2987 • NORTH HAVEN PUBLIC WORKS UNION MEMBERS • QUINNIPIAC CHAMBER OF COMMERCE • QUINNIPIAC PHYSICAL THERAPY & SPORTS MEDICINE PC • ROBERT S. FERS, INC. • SOUTHERN CONNECTICUT GAS & UNITED ILLUMINATING • STATE STREET CAFE • SUNNY SIDE UP EARLY CARE LEARNING CENTER • THE LANDING OF NORTH HAVEN