BULLETIN

This Day in Yale History, 1986

September 15, 1986 / SilliMets wins over baseball fans

By Robert Langreth

A new student organization, the SilliMets, sees huge interest at the extracurricular bazaar. Devoted to sports fans, the club plans on making "Yale Loves the Mets" shirts and carpooling Yale students down to Shea Stadium for a so-called "Sleep-a-Thon" to get playoff tickets. The first meeting will feature a showing of the Mets' 25th anniversary videotape.



Behind the Headline

By Sarah Rivas

I first heard about Yale's chapter of Turning Point USA's event featuring political influencer Nick Shirley from my friend who is on the mailing list for the David Network, a conservative organization. On a crisp September night, I walked to Sheffield-Sterling-Strathcona Hall, where I chatted outside in line with fellow students and fans of Shirley who had gathered to hear him speak. The security check and nearby police officers added gravity to the chapter's first public event.

Sourcing was difficult for this article because the event was off the record, and several students in the audience whom I asked to interview did not want to speak on the record either. Fortunately, I was able to interview students from Yale College Republicans, whom I had talked to the previous night at the organization's first meeting. During the event, Shirley spoke to students about how social media is shaping the political landscape.

Read "First campus Turning Point USA event nods to Charlie Kirk's legacy" on page 6.

Puzzle by Ariana Borut '27

ACROSS
1 Dorm style that includes a common room
6 Word with "circle" or "peace"
7 "The Princess and the Frog" princess
8 "Terrible" age
9 Before, to Shakespeare

DOWN
1 Dog trainer's command
2 Textbook division
3 Wonderstruck
4 Vocal range above baritone
5 Wipe, as a memory card

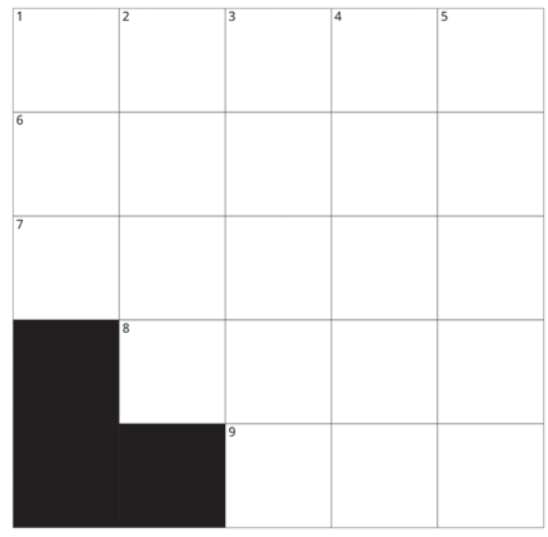

Struggled? Last week's solution is here.

L	A	N	A	■	I	B	I	Z	A	■	E	B	A	Y
O	R	A	L	■	N	O	N	E	S	■	Y	A	L	E
T	I	M	E	S	S	I	G	N	S	■	E	L	L	A
R	A	E	■	H	A	L	E	■	E	I	L	E	E	N
■	■	D	I	A	N	E	■	E	M	B	E	R	S	■
J	E	R	O	M	E	R	O	B	B	I	N	S	■	■
E	L	O	N	■	■	■	F	O	L	D	S	■	■	■
T	O	P	■	■	A	G	O	N	Y	■	■	H	A	T
■	■	■	S	O	M	A	L	■	■	■	N	I	L	E
■	■	J	U	M	P	E	D	R	I	G	H	T	I	N
■	H	A	H	A	H	A	■	O	N	E	L	B	■	■
D	A	S	A	N	I	■	S	W	A	N	■	O	L	D
I	V	O	R	■	P	O	P	E	L	E	O	X	I	V
D	E	N	T	■	O	C	U	L	I	■	V	E	N	D
O	R	S	O	■	D	A	N	S	E	■	A	S	K	S

CORRECTION:
The Sept. 11 issue did not attribute the collage on its front page. It was created by Sasha Cabral, a staff illustrator. The issue also misprinted another illustrator's name on page B3. He is Lucas Castillo-West, not Lucas Castillo.

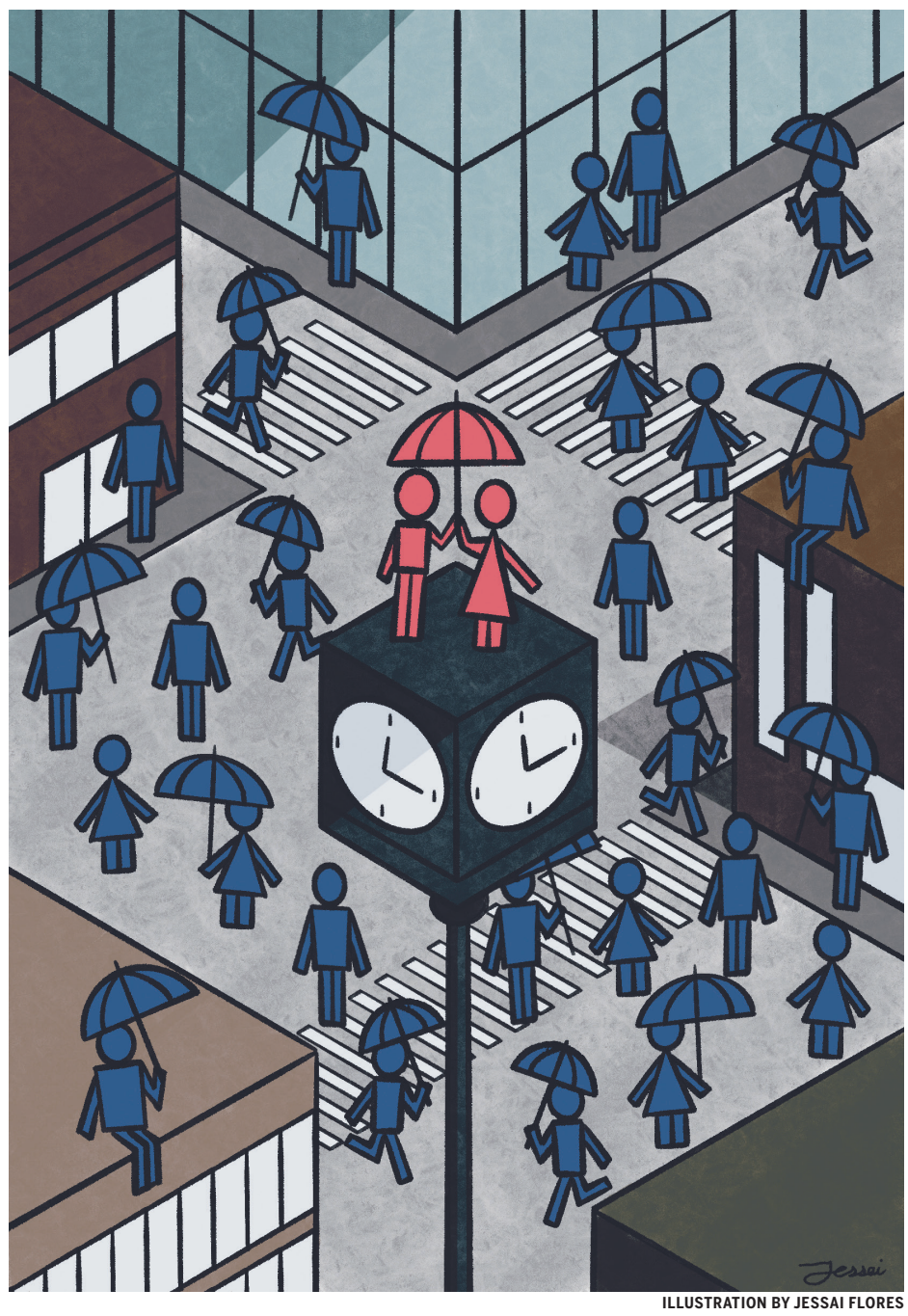

ILLUSTRATION BY JESSAI FLORES

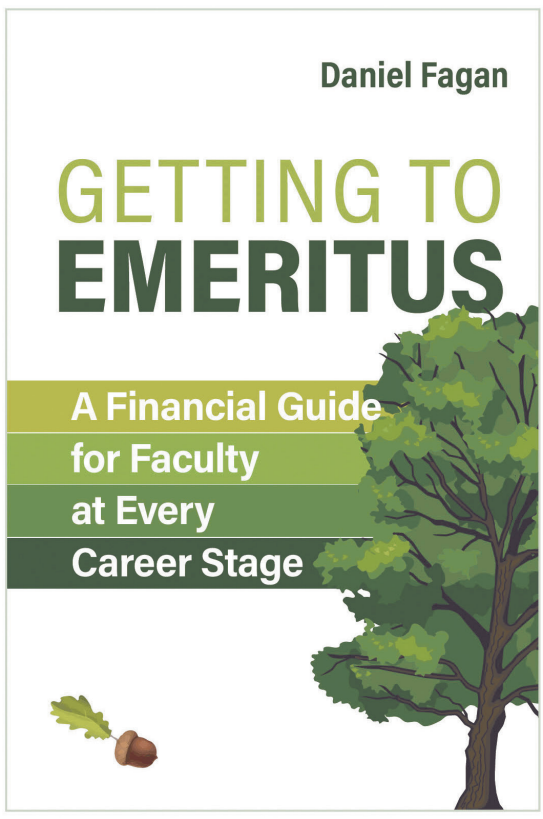

Tenure. Sabbatical. Phased retirement. Now the money part.

A practical guide to the financial side of academic life, from a first appointment through the transition out.

- Retirement plan choices and TIAA
- Sabbatical and leave planning
- Phased retirement agreements
- What emeritus status actually means for your finances

gettingtoemeritus.com/yale

Johns Hopkins University Press

Daniel Fagan, MSPFP, MPAS, AIF is Managing Partner at Radiant Wealth Management and writes the Faculty Finance newsletter.

Scan to order