BULLETIN

Behind the Headline

By Sarah Rivas

I first learned about the Yale College Democrats' midterm election watch party on Tuesday night from its Instagram account a couple of days before the event. I excitedly anticipated the student interviews I would get from the watch party, which I knew could range anywhere from devastated to overjoyed, depending on the outcome of the elections. At the event, I marveled at how the watch party became larger, both in size and in energy, as national Democrats picked up victory after victory across the course of the night. With each interview, I felt how high the group's emotions ran — especially as many members watched the culmination of months of their campaign work.

Read "At Yale College Democrats watch party, caution becomes glee" on page 6.

Puzzle by Ariana Borut '27

ACROSS
1 Blue ___ (political phenomenon)
5 Too good for
7 Out of style
8 Six years, for a U.S. senator
9 Big name in ice cream

DOWN
1 Chunk of cash
2 Taper off
3 I ___ (Election Day sticker)
4 Each's partner
6 Genre played at raves, familiarly

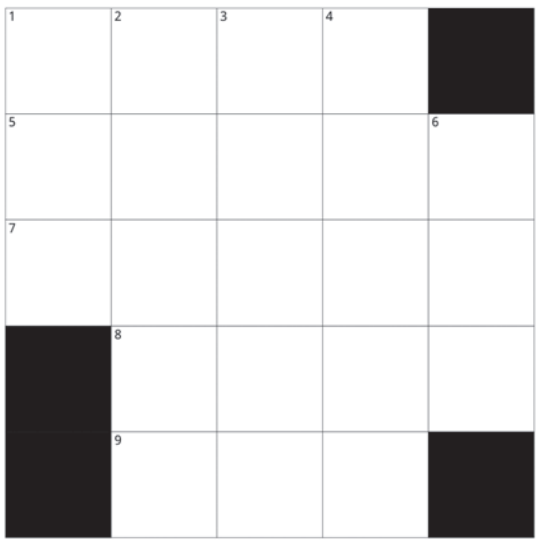



ILLUSTRATION BY HELEN HUYNH

This Day in Yale History, 1970

November 6, 1970 / Weiss might sue Yale after Fordham
By Nicholas Perensovich

Paul Weiss, former Yale philosophy professor, said last night that if he wins $1 million law suit charging Fordham University with age bias, he may file a similar suit against Yale.

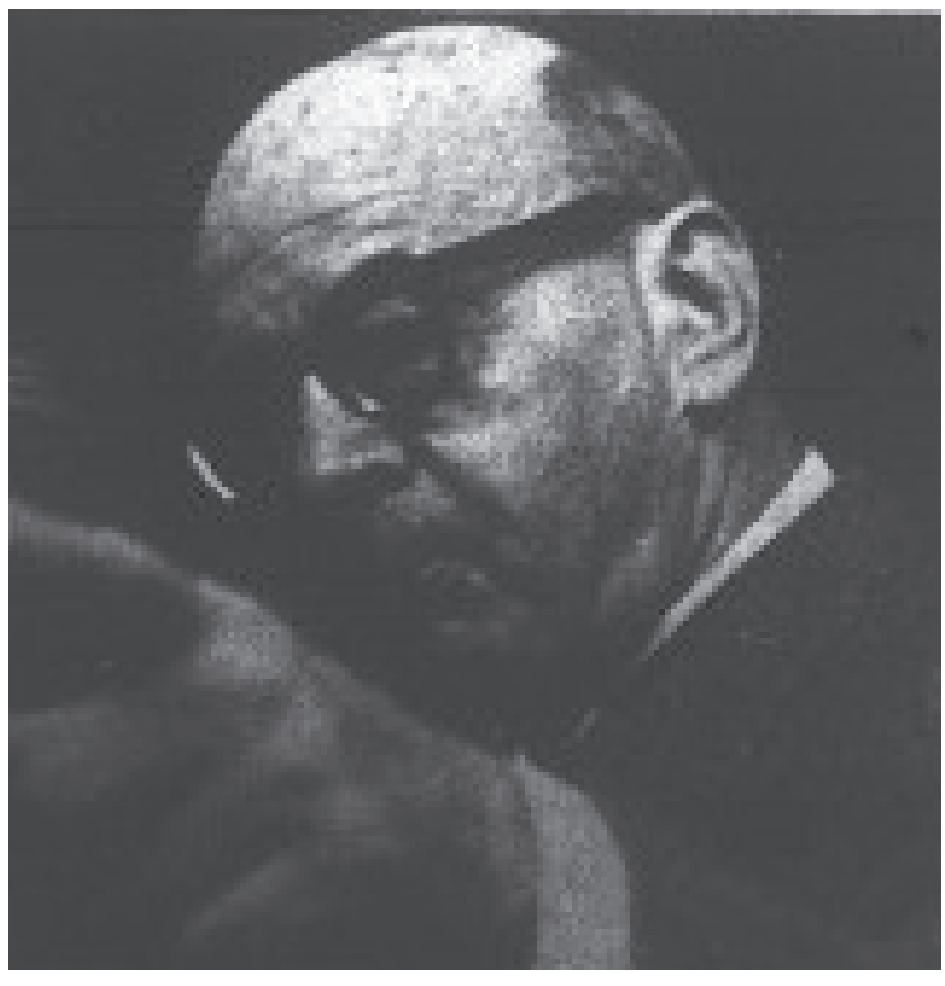

CORRECTION:
A previous version of an article by Sasha Cabral and Emilee Rice, "Rally protests sexual assaults on campus," mischaracterized Roderick Ferguson's description of the Combahee River Collective. He said it responded to the murder of 12 black women and one white woman in 1979, not to the murder of 12-year-old girls in 1979.



ILLUSTRATION BY MELANY PEREZ

Out of Character — Jack Berrien '29

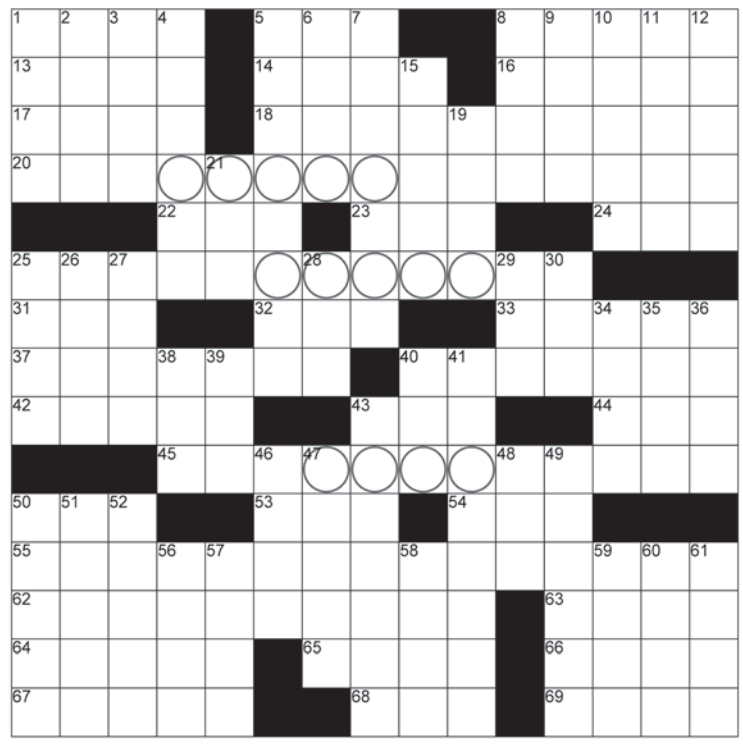

ACROSS
1. Neighbor of Java
5. Architectural computer software
8. Minneapolis suburb
13. Burden
14. Native Coloradans
16. Move, as a plant
17. Farm tower
18. Ancient soldier completely covered in armor
20. Words on a campus flyer, perhaps
22. Point (at)
23. Mammoth, on scoreboards
24. Opening arms in a baseball game (Abbr.)
25. Reaffirmed, perhaps
31. Prefix with meter
32. Disgusted cries
33. Wanders (with a purpose)
37. Lass with a lasso
40. Father of information theory Claude
42. British bottoms
43. "There but for the grace of God ___"
44. Also
45. Potential issue when docking on the International Space Station
50. Señor year?
53. Words before a kiss
54. "Euphoria" airer
55. Comedian known for his unbreakable character portrayals... with a hint to the circled letters
62. Plan a heist, perhaps
63. One might be buried
64. Certain Middle Eastern resident that's also an anagram of 51-down
65. Places to lift off?
66. Sahara-esque
67. They can be trying
68. Two, in San José
69. Sombreros, for example

DOWN
1. Brownish pear
2. Indigo dye
3. It comes before lemon?
4. Weather map line
5. It might get you into a pickle?
6. ___ impasse
7. Long ways, often
8. Two-stringed Chinese instrument
9. Laura of "Jurrasic Park"
10. Many in-class notetakers
11. "On God?"
12. Lawyers: Abbr.
15. He's making a list...
19. Exam with a max score of 1520
21. River in South America?
25. ____-Cola
26. Stench
27. Matrix parts
28. A real hoot(er)?
29. Pitcher's stat.
30. Put on
34. Poker buy-in
35. It's tidally locked to Earth
36. Bratty kid
38. Treasure
39. "It ___" ("Who's there?" reply)
40. "___ gather"
41. Honorific royal title
43. Exulted
46. They can be big or little (Abbr.)
47. Go with the flow
48. Peacock parent
49. Dough, in slang
50. Broad tie
51. First name of a tennis great that's also an anagram of 64-acorss
52. Razor holder?
56. Focus (in)
57. Black birds
58. Small black-and-white sandwich, maybe
59. Wife of Zeus
60. Revise
61. Nickelodeon's "___ Declassified School Survival Guide"